12 Pages Tonight

The Portsmouth Daily Times.

12 Pages Tonight

VOLUME SIXTEEN. PORTSMOUTH, OHIO, FRIDAY, SEPTEMBER 9, 1909 PRICE THREE CENTS.

LYDIA CLARK SAYS SHE'LL SURVIVE

Miss Lydia Clark, the young shoe factory girl who was shot in the back by her former lover, Harry Elkes some weeks ago, put in Thursday evening reading a newspaper at Hempstead hospital.

The mother of the wounded girl joined her thus engaged when she called at the hospital. She has partly recovered the use of her right limb which has been paralyzed ever since the shooting and is now able to turn herself around in bed unassisted. Only two weeks after she was shot, she was perfectly helpless. Lydia herself is confident of her ultimate recovery, an opinion shared by her parents.

MAJOR M'COOK PASSES AWAY

Chicago, Sept. 10.— Edward H. McCook, one of Ohio's noted sons, who was a Major General in the civil war and twice governor of Colorado when it was still a territory, died this afternoon at the Chicago Baptist Hospital of Bright's disease after a lengthy illness, during which his life has been many times despaired of.

General Anson B. McCook of New York, was at the bedside of his brother when the end came. The body will be taken to the General's former home in Steubenville, where interment will be held.

Boy May Recover

Chester Taylor, the little West End boy who developed brain fever after a companion had kicked him on the temple, may yet recover. The youngster rested easier Thursday night and was considerably improved Friday.

DEAD MAN DRAWN AS JUROR

In the list of jurors drawn at Cincinnati Thursday for the United States district court for its fall term were these of Lewis Elhoff and Isaac Ruby of this county. Mr. Elhoff was the prominent New Boston citizens who was killed by a street car at the place several weeks ago.

TO SPEAK AT CONVENTION

H. Newton Miller, state secretary of the Ohio Missionary society, which is holding a convention in the First Christian church, will be the speaker at tonight's meeting, talking on the subject of "Man's Work in A Man's Way." Mr. Miller is said to be a very interesting and instructive speaker and his talk this evening promises to be very entertaining to all who may come to attend.

Rev. Herron in Charge.

Rev. J. D. Herron will have charge of choir rehearsal of All Souls church at the chapel Friday evening.

GRAVE OF SOLID STONE

Harriman to be Buried Sunday

CUT FROM RUGGED HILL

ESTIMATE OF HARRIMAN'S WEALTH AND HOLDINGS.

Recent estimates of Mr. Harriman's personal wealth have varied all the way from $50,000,000 to $100,000,000. He was, of course, a large holder of securities of the various corporations with which he was identified, including in addition to the Union Pacific and Southern Pacific systems, over a score of smaller or tributary properties, not only in this country, but in Mexico as well.

Report credits him with large personal holdings in the Atchison, Topeka & Santa Fe road, Baltimore & Ohio, Delaware & Hudson, Erie, Illinois Central, New York Central and the Pacific Mail Steamship company. His holdings of Brooklyn Rapid Transit stock and bonds were very large a few years ago, and these probably have been increased in late years.

He is reported to have been the largest individual stockholder in the Wells-Fargo Express company, which only recently acquired a virtual monopoly of the express business in Mexico.

Mr. Harriman's real estate holdings in New York City were comparatively small. His home at Arden is said to represent an outlay of over $2,000,000.

Arden, Sept. 10.—The arrangements for the funeral of E. H. Harriman, who died at his magnificent country home here Thursday afternoon, which will be held here Sunday from St. John's Episcopal church, were completed today.

The services which will be strictly private and attended only by the immediate family and a few life long friends and will be conducted by Rev. J. Holmes McGuiness at 3:30 o'clock p. m. The active pall bearers will be six men in charge of the various departments of Harriman's estate at Arden and Turner. The list of honorary pall bearers has not been announced. The millionaire's body will rest in the grave blasted from solid rock of the hillside. This method of burial was adopted when the oldest son, Edward H. Harriman, Jr., was buried 22 years ago. The Harriman lot is in the far corner of the graveyard. Men began work today quarrying out the grave. A drizzling rain began this morning and little or no work was done in the villages of Turner and Arden. The two hundred workmen on the Harriman estate laid off until Monday. The Harriman family shut itself up alone to its grief and Superintendent McClellan, on their behalf asked the newspaper men at Turner this morning to make no attempt to reach the house. The telegraph station at Arden has been kept busy since yesterday afternoon receiving messages of sympathy from all parts of the world.

Met Death Peacefully.

Mr. Harriman, the greatest organizer of railroads the world has ever known, met the only lasting defeat of his active life Thursday at the hands of death. Secluded in his magnificent home on Tower Hill, surrounded by members of his family, physicians and nurses, he succumbed to an intestinal disorder Thursday afternoon after a fight against disease which will rank, for sheer grit, with his remarkable struggles in the financial world.

The exact time of his death is known only in that limited circle of relatives and associates who had so effectually shielded Mr. Harriman from all outside annoyances during his last illness. The time was given to the world at 3:35 p. m., but Mrs. Mary Simons, sister of the dead man, said last night that the end had come at 1:30, more than two hours previous.

Whether this apparent discrepancy has any bearing on the current belief that every effort was made to lessen the influence of the financier's death on the New York stock market is problematical. But it is significant that the time of his death as officially announced was just 35 minutes after trading had ceased on the exchange in New York.

Mr. Harriman died peacefully and to the end his brilliant mind retained its integrity. After a relapse on Sunday he sank slowly and soon after the noon hour Thursday there came a relapse which marked the approach of the end. His wife, his two daughters, the Misses Mary and Carol, and his sons, Walter and Roland, who have been constantly with him, assembled at the bedside and a carriage was hastily dispatched for Mrs. Simons, whose home is here in Arden, three miles from the Tower Hill mansion.

Driving hurriedly up the mountain side Mrs. Simons entered the great, silent house in time to be present at her brother's death. She joined the wife and children who, with Dr. W. G. Lyle of New York and Orlando Harriman, a brother, and the nurses formed a group at the bedside. No spiritual adviser was at hand. The swiftest automobile in the Harriman garage had been dispatched for the Rev. Dr. J. Holmes McGuiness, an Episcopalian rector, of Arden parish and Mr. Harriman's personal chaplain, but Dr. McGuiness was not at home. When found later, although rushed up the mountainside at breakneck speed, he did not arrive until death had come to the Arden house.

Bade Family Last Good-Bye.

Robert L. Gerry, Harriman's son-in-law, announced that nobody knew the cause of Harriman's illness and that nothing could be found out without autopsy. This, he said, will not be performed, and therefore the cause of death will never be known. Harriman worked up until within 90 minutes of his death. When it became apparent the end was approaching the members of Harriman's family were summoned to his bedside. There, a scene was enacted which was most affecting as husband and father, with unfaltering courage, bade his wife and children good-bye. Harriman's death occurred at 1:30 p. m., but the fact was not announced until after the close of the stock market.

It is the general opinion in the financial circles that the business world is prepared for the shock of Harriman's passing away and little or no apprehension is expressed. It is pointed out that the railroad builder had placed at the head of the various properties he controlled men in whom he had confidence and who doubtless will receive instructions to pursue the policies which carried Harriman enterprises to success.

Estimates of Harriman's wealth vary widely. It seems to be the consensus of opinion that it is excess of fifty million, while one authority places it as high as five hundred million dollars. He was president of fifteen great cor-

Continued on Page 12.

NAPOLEON OF RAILROADS ENDS HIS EVENTFUL LIFE

E. H. HARRIMAN.

N. & W. EMPLOYE WAS KILLED

An N. & W. employe was run over and killed by an extra freight train at Waverly Friday morning. The badly mangled body was found alongside the track and identified as that of a Virginian belonging to a labor gang. No detailed report of the accident had been received at headquarters up to a late hour on Friday afternoon.

Dr. Bennett Has Quit Position

Word was received here Friday that Dr. C. G. Bennett of Athens, had severed his connection with the B. & O. S. W.'s new relief department. Dr. Raub of the same place has been named to temporarily fill his place. The former had come into bad odium with company officials through an escapade in which he recently figured here.

Have Moved.

Walter Weber and family have moved from Market street to a new home on East Tenth street.

POLICE CALLED TO NORTH END

Police were called to George Hollingsworth's home in the North End to quell a family disturbance Friday morning. It developed that Hollingsworth was merely trying to punish his waywardly inclined daughters and therefore no arrests were made.

Ninety-Three Years Old But Rows Skiff 7 Miles

Joseph Tancus, of Glen, Ky. rowed to the city Thursday in a skiff, the distance being seven miles. Pretty good for a man ninety three years old. Mr. Tancus is the father-in-law of engineer Ben Bratt, and is a typical Kentuckian of the old school. He is a farmer and always lived on a farm. He has no particular theory to advance for his length of years.

HOW TWO WIVES OF EXPLORERS HEARD THEIR BIGGEST MESSAGES.

Mrs. Cook—Saw headlines in newspaper on news stand at Lewiston, Me.

Mrs. Peary—Newspaper man brought message to island, where she and daughter and boy Robert were sitting on the front porch at home.

What They Did—Mrs. Cook said: "Oh, my, goodie. I must hurry back to the cottage and tell the children." Mrs. Peary said: "Oh, glory. Marie, hurry out and run up that flag. Is it true? Oh, isn't it splendid!"

How They Waited—Mrs. Cook, 46 months, three expeditions. Mrs. Peary, 168 months, during seven expeditions.

Finances—Mrs. Cook's very low, after having helped husband with her fortune. Mrs. Peary sustained by husband's salary of $6000 a year, from United States Navy.

Ages of Families—Mrs. Cook, about 30 years old. Two children, Ruth 8, by former husband, and Helen, by Dr. Cook, 5 years. Mrs. Peary about 40. Two children, Marie 17 and Robert 9.

PEARY TO BEAT COOK TO U. S.

New York, Sept. 10.—It is now believed that Peary will reach New York about a week in advance of Cook who will sail tomorrow from Copenhagen. Therefore, Peary is expected to submit the details of his finding of the north pole before Cook can have the opportunity to provide proofs in America which he promised that he was the first discoverer of the pole. The Roosevelt, with Peary on board, is expected to leave Battle Harbor Labrador today and may reach Sydney, C. B. tomorrow.

Cook Sails For America.

Copenhagen, Sept. 10.—Cook left Copenhagen today by sea for Christiansand where he will board the steamer Oscar II for New York. A large crowd bade him farewell. The steamer is due in New York on Sept. 20 or 21st.

Sydney, N. S., Sept. 10.—A wireless message received here today declares the Roosevelt with Peary, is still at Battle Harbor, Labrador.

ICE MAN IS TREASURER

Sandusky, Sept. 10.— Frank Kerber was selected by the county commissioners, deadlocked until this evening to succeed William Goodsite as county treasurer. Goodsite's term expired Monday. Adam J. Stoll, elected last November, is serving a year in the penitentiary for padding water works pay rolls. Kerber was one of the 22 applicants. He is in the ice business.

SECOND FLOOD VISITS MEXICO

Mexico City, Sept. 10.—Another terrible flood has visited the Jamiltepec district in the state of Oaxca. Sugar plantations and mills destroyed and scores of farm laborers have been drowned.

BLOOD HOUNDS WERE WANTED

Officer Charles Flowers received a call for his blood hounds on Thursday afternoon but got the word to late to be of any advantage. The dogs were wanted at Manchester for running down the persons who robbed Bell's dry goods store but as it had rained heavily there Thursday it was decided the dogs could be of little service. Quite a quantity of dry goods, clothing, etc., were taken from the store. Shantyboatmen are suspected of the job.

Moves Family To This City

Milton Doohan, a new foreman of the blacksmiths at the N. & W shops, on Thursday moved his family to this city from Bellefontaine.

B. & O. Train Was Late

The B. & O. accommodation was fifteen minutes late today and got held up in the N. & W. freight jam at Tenth and Findlay streets.

M. C. DODDS IS SEVERLY INJURED

M. C. Dodds, a laborer of No. 202 East Eleventh street, was severely hurt while unloading timber at the N. & W. Terminals on Friday morning.

Dodds was caught between the truck of the car and the end of a timber and almost had a hip fractured besides sustaining bruises. He was removed to his home in an ambulance.

Touch-Me-Not Seeds Galore

The touch-me-nots in the water works flower garden have gone to seed and the snapping of pods is heard every minute of the day and night. There are enough seed to make a touch-me-not garden of the entire state of Ohio.

HARRIMAN'S WONDERFUL EYES WON MANY BATTLES FOR HIM.

Edward H. Harriman was small of stature and walked with a decided stoop. Usually he wore a slouch hat, which covered a head so large that it was very much out of proportion to his body. His face was rather small for so large a brain space and his features were inclined to be sharp. His chin gave no indications by reason of breadth or squareness of the determination of the man. His mouth, which was small and well formed, was almost hidden by a scraggly, drooping black mustache that was far from attractive.

Harriman's eyes were the most distinguished feature of the man. They were not large, were rather deep set, were black and had a habit of narrowing perceptibly when Harriman was in action.

Many a fight, it was said, was won for Harriman by his wonderful eyes.

It seemed to those who fell under his scrutiny that the Harriman orbs had the power of searching the innermost recesses of the soul, and big men have been known to falter and to stutter when within the peril of their magnetic influence.

It was difficult to deceive Harriman after a searching investigation by those wonderful eyes.

Although Harriman was sensitive regarding his physique, men never thought of his lack of commanding presence when with him.

Harriman never gave his personal appearance a thought and his clothes were always slouchy and ill-fitting. One of the hardest tasks he ever performed was to learn to wear a dress suit.

TOSEND LAD TO CHILDRENS HOME

Director of Public Safety James P. Brennan is making an effort to have young Orville Porter admitted to the county children's home.

The boy is a son of Levi Porter and has been a charge at the hospital ever since it was opened. He has reached the age where he becomes quite difficult to control and has a mania for destroying property. He has repeatedly scratched the newly painted walls and floors, amuses himself by throwing mud at the windows and the like. The attaches are unable to keep a constant watch over him and it would be best for all concerned to have the lad transferred to the home.

NEGRO KILLED ON N. & W. RY.

At Bluefield Wednesday Linzie Goe, colored, a yard brakeman for the Norfolk & Western, was caught between two cars while on duty and instantly killed. He was 23 years old and married.

WALTER BISHOP IS A BENEDICT

Walter Bishop, a well known West End young man, is reported to have stolen a march upon relatives and friends by quietly getting married at Huntington, W. Va. last Saturday night. Walter married Miss Henrietta Baker, of Fire Brick, Ky. She was formerly employed in a local factory. The groom works at the York Portland Cement company's plant.

Eshews Stone; Raising Pigs

Simon Reitz, whose stone mill was destroyed by fire some time ago, is devoting his time and attention to his West Side farm, situated on Carey's Run. He is particularly interested in raising pigs and now has nearly a hundred of the little squealers running loose on his place and getting fat for the winter market.

TEST LEGALITY OF BONDS

The $300,000 city water works bonds which failed to sell last week will be either submitted to bond experts in Cincinnati for an opinion or taken to the supreme court for a decision.

Got to Seattle this a. m. First thing I saw when I got there was a man makin' a speech. Got close enough to hear him and found he was makin' a temperance speech. Got close enough to get a good look at him and saw it was our own A. Z. Yes sir, our own Albion Zacheriah, and a'holdin' the folks spell bound with his glowin' words of eloquence. He ain't through talkin' yet as I write this card but I'm settin' here waitin' and as soon as he quits I'm goin' up and surprise him. Tell you about it tomorrow. Here's the weather:

Ohio, Indiana and West Va. — Generally fair tonight and Saturday.

THE DAILY TIMES
Established 1861. Per Year, $5.00.

THE TIMES PUBLISHING CO.
Publishers and Every Eve.

Valentine Marcum ..... President
M. E. Taylor ..... Secretary

Valentine Marcum ..... Editor
M. E. Taylor ..... City Editor
Frank Gudgeon, Jr. ..... Business Manager

Entered at Postoffice at Portsmouth, O., As Second Class Mail Matter.

TIMES TELEPHONES

Bell Phone.	
Editor Harold	33
City Editor	33
Business Office	33
Editor Taylor	34
Composing Room	34
Job Office	34
Home Phone.	
Editor Harold	33
City Editor	33
Business Office	33
Editor Taylor	60
Composing Room	60
Job Room	60

MUST COLLECT ONE PER CENT OF EARNINGS

H. A. McKenzie of Waverly, deputy internal revenue collector in charge of this division has received a copy of the new corporation law and instructions in regard to the forwarding of the reports of the corporations to the commissioner at Washington. The internal revenue department will do the collecting of the one per cent of the net earnings of the companies, as provided in the law.

The corporations of Ohio must report to the internal revenue office, in the district in which they operate, the net earnings of the company before March 1 of 1910. These reports are sent to the commissioners at Washington, who fixes the amount each corporation is to be taxed, and it is then up to the collectors at the various internal revenue offices to get the money.

Many inquiries are being received referring to the new federal tax which is expected to yield a very satisfactory revenue.

Best school shoes in city at Schunn's.

ORPHIUM HAS A GREAT SHOW

A great bill and no mistake is the verdict of patrons who attended the Orphium Thursday night and witnessed the show that will hold the boards for the rest of the week.

Younger Brothers give a novelty hand balancing act that is exceptionally interesting for this sort of turn and were accorded a generous hand by the appreciative audience.

Rose and Severn's musical comedy company the farce, "Hotel Waldorf Castoria," have the longest act ever seen at the local vaudeville house. It is divided into three scenes, each one crowded with merriment and created a big hit. There wasn't a moment from the time the curtain went up on the hotel office, until it was run down on the bedroom scene, that the audience was not in an uproar. Manager Russell announced that for tonight the company would change the bill, producing a "Fifty Thousand Dollar Bride" and repeating the Hotel Waldorf Castoria on Saturday. He personally guaranteed the show for tonight as he himself was for years managing a production of it.

To Travel For Local Company

The Gallipolis Journal notes that Fred Rathburn, who has been filling the position of drug-gist at the O. H. E. during his vacation has resumed his position as traveling salesman for the Olive Toilet Co. at Portsmouth and left Wednesday morning for a trip down the river. He was succeeded at the O. H. E. by Miss Adele Kregs of Cleveland.

To Give A Trolley Ride

C. M. Howland's class number 8 of the Christian church bible school, will give a trolley ride to Sciotoville Monday evening. The round trip will include an hour's stop off at Millbrook park. Tickets may be secured at the Portsmouth Hat company's store or at Walter Bagby's grocery.

To Give Portsmouth Better Toll System

J. F. Druckemiller, W. M. Malloy, A. L. Jordan and Eugene Wallace officials from the general office of the Central Union Telephone Co., were in the city Friday conferring with Local Manager Keller relative to methods for handling the big increase in toll business at this point.

During the past few weeks the business has grown to such proportions that the present facilities have become entirely inadequate for handling it. A crew of men started from Portsmouth last week stringing two new No. 12 copper circuits toward Cincinnati, and at the same time another crew started stringing wire from Cincinnati toward Portsmouth in order to meet them and complete the circuits as soon as possible.

As soon as these are completed the two crews will start toward Cambridge and Marietta with two No. 12 copper circuits. Arrangements are being made to erect additional circuits to Chillicothe and Columbus. This will give the Portsmouth office seven direct No. 12 copper circuits to Cincinnati and 21 circuits in other directions. And will also require additional toll boards and operators.

As the toll business handled in a city is generally dependent upon local industrial conditions, the above would indicate that prosperity is returning to Portsmouth.

LARGE CROWD EXPECTED AT PARK

Indications are that one of the best crowds of the season will be out to the Millbrook ball park on Saturday to witness the pennant awarding ceremonies of the Christian church league. Classes 10 and 3 will both present their strongest line-ups as each is anxious to break the tie for second place. After Rev. Meacham has awarded the fine pennant to class 6 this club will play a second game with the High school club. The High school students are planning to go out in a body to root for the student team. The admission price of 15 cents for gents and 10 cents for ladies will entitle the ticket holders to a seat in the grand stand. Proceeds of the half holiday sport will go for the benefit of the church.

Bendure's Automobile Contest

Ends Saturday night at nine o'clock. Every vote must be in the box at that time.

The votes will be counted Monday morning and the result announced in Monday night's papers.

See our advertising space for the 15 leaders in the order of their standing Friday morning at 7:30.

School Board Meets Tonight

The board of education meets tonight. It will probably be a meeting of interest, as the selection of truant officer, janitors, etc., will come up.

Turning Out Orders.

The Simon Soap Manufacturing company is turning out big shipments for Lexow Cleanser and linseed oil soap.

To Forget, To Forget!

Captain Creed Milstead went to Proctorville Thursday to spend several days at the fair.

True Blue Gas Mantles last longer and give more light

Cistern Was Tapped

The large cistern on the lot where the excavation is being made for the Haldeman building on Gallia street was tapped this morning and the water drained into a vault that occupies the center of the cellar. The vault goes down to the gravel and everything drains off. There has been no further caving of banks.

NOTICE

When you pay 5c for a loaf of Buster Brown Bread you are getting all you pay for.

Injustice Done A Good Woman

The story in Thursday's Times to the effect that Mrs. A. A. Wilson had been treating her step daughter cruelly, did the former a great injustice. Mrs. Wilson is looked upon as one of the most kindly hearted women in Portsmouth and while the report that she whipped her step-daughter was telephoned to police headquarters, nevertheless it was possibly done by some jealous neighbor who wanted to bring Mrs. Wilson into disrepute. A stepmother, as a rule, has a hard enough road to travel without people mixing in and trying to add to her woes, as is the case of Mrs. Wilson.

Fred J. Immel Draws Parole

Columbus, O., Sept. 10.—Fred J. Immel, former director of public services, received at the penitentiary from Franklin county, June 27, 1908, and whose short time would have expired April 14, 1911, was paroled by the board of managers of the penitentiary in regular monthly session Thursday noon. Mr. Immel was sentenced to serve four years, after pleading guilty of accepting a bribe from the Cleveland Trinidad Paving company, in connection with the East Broad street paving contract. Prosecutor Webber did not recommend the parole. He simply stated that Immel pleaded guilty to receiving $1000 upon two different occasions from the paving company and that he was not tried on the third $1000 he received.

"His reputation previous to 1907 was good," the prosecutor said in his letter to the board. The managers received petitions containing thousands of names of people in Columbus, who asked that Mr. Immel be set free. The case was in the hands of W. W. Durbin, who declared that he had never seen so much influence brought to bear to release a prisoner. The board's vote in the case was unanimous.

Business Good At the Palace

Business at the Palace restaurant is growing to such an extent that George Freshel has engaged a waitress to assist the male help in the dining room.

Gets Contract.

A. Steinkamp & Co. have the contract for furnishing Mrs. Aikens' new hotel at Sciotoville.

John Edwards has gone to Martinsville, Ind., for his health.

S.S.S. CURES BLOOD POISON

When the blood becomes infected with the virus of Contagious Blood Poison, the symptoms are soon manifested. The mouth and throat ulcerate, copper-colored spots appear, a red rash breaks out, the hair begins to come out, and usually sores and ulcers show themselves on different parts of the body. At the first sign of the disease S.S.S. should be taken, for the trouble is too powerful and dangerous to trifle with. If allowed to run on the tendency is to work down and attack the bones and nerves, and sometimes it makes a complete physical wreck of the sufferer. The disease can make no such headway if S.S.S. is commenced and used according to directions; its progress can be stopped, the poison removed, and health preserved. S.S.S. goes into the blood and removes the insidious virus, cleanses the circulation and makes a complete and permanent cure by driving out the cause. S.S.S. quickly takes effect on the blood, and gradually the symptoms disappear, the health is improved, the skin cleared of all spots, sores and blemishes, and when S.S.S. has thoroughly purified the circulation no trace of the disease is left. S.S.S., a purely vegetable remedy, cures Contagious Blood Poison because it is the greatest of all blood purifiers, tested and proven for more than forty years. Home treatment book and any medical advice free to all who write.

THE SWIFT SPECIFIC CO., ATLANTA, GA.

Coat.... Sweaters

For Ladies and Gentlemen

Gents' Coat Sweaters, extra heavy quality in plain gray and gray, and blue and gray and red at 50c apiece.

Gents' Wool Coat Sweaters in plain gray and gray with blue and red collar at $1.25 each.

Ladies' Coat Sweaters

In Cardinal, Oxford and Whitt, the best values on the market at $1.75, $2.00, $2.25 and $2.50 each.

Headquarters

For Ladies,' Gents' and Children's Hosiery and Underwear in medium and heavy winter goods.

A. Brunner

CORNER SECOND AND MARKET STREETS.
HOME PHONE 120. BELL PHONE 439 W.

85c Per Yd Satin DOLLAR VALUE

Stripe and Herring-bone Serges!

The Dress Goods department comes forward tomorrow with these two splendid lines of late style materials, that you have always paid a dollar per yard for, and offers them to you in a complete assortment of new shades at only 85c per yard.

This Beautiful Satin Stripe Serge

Is 44 inches wide, strictly all wool, excellent quality and comes in the following new fall shades, Light and Dark Navy, Copenhagen, Mulberry, Rhubarb, Green, Ashes of Roses and Black.

An Excellent Quality For Hard Service

This medium weight Herringbone Serge will make an excellent Suit or Skirt, and will always hold its shape. It's 44 inches wide and comes in the same shades as the Satin Stripe Serge.

OUR MIDDLE WINDOW CONTAINS THE ABOVE TWO SPECIAL LINES. COME AND EXAMINE THE QUALITY. IT'S THE BEST YOU EVER BOUGHT AT 85c PER YARD.

HAVE YOU SEEN THESE

New Coat Sweaters

Ladies', Misses or Children's sizes — Portsmouth made — which means quality. Every shade in both the short or the long lengths are here.
Ladies' styles from $2.00 to $6.00.
Misses' styles from $2.00 to $5.00.
Children's styles from $1.50 to $2.50.

Your New Tailor Made Suit

To save money and to get the very best and newest style you should always come to Marting's Suit Department. This season the assortment is larger than ever before and the styles prettier, while the prices were never so low.
Prices $12.50 to $40.00.

The Marting Bros. Co.

OPPOSITE POSTOFFICE. COR. SIXTH AND CHILLICOTHE ST.

Stop That Tick....

Streich's Bronchial Pastilles.

Stop those Chaps!
Streich's Marigold Cream.

Check that Grip!
Streich's La Grippe Cure.

Stop that Hack!
Streich's Cough Syrup.

Stop the little Hacks!
Streich's Baby Cough Syrup.

The Old Reliable.

The Fisher & Streich Pharmacy

PHIL M. STREICH, Prop.
Opposite Postoffice Phone 41
Portsmouth, Ohio

Food For Reflection

When you stop to consider, the business of Banking, to be really successful, must be conducted on conservative and sane lines. The loans must be selected as though one's own money was at stake. No matter how strong is the organization of a bank, how complete and elegant fittings, its best claim for business must be based on unquestioned security. That is the foundation principle of this bank.

The Central National Bank

It Beautifies

THIS is the famous massage cream you have read about for years in all the best magazines. Discriminating women everywhere use Pompeian. It counteracts effects of city's grime and dust, and winter's ravages, leaving the skin soft, clear and fresh. One jar will convince you. 50c and $1.00 per jar.

For Sale at

Red Cross Pharmacy

OIL STOVES REDUCED

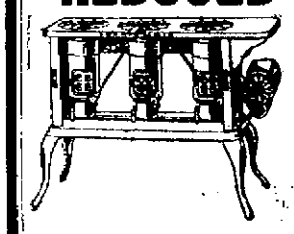

Your opportunity is right here.
Grasp it while you may.
It won't stay long.
For the next few days we are going to sell Oil Stoves and Gas or Gasoline Ovens at reduced prices.

Here They Are:

NEW PERFECTION OIL STOVES

2 Burner Stove $5.65.
3 Burner Stoves $7.25.

OVENS

No. 18, one hole $1.35.
No. 10, two hole Japaned $1.50.
No. 11, two sole Pol. Steel $1.65.
No. 16, two hole Pol. Steel and Asbestos Lined $1.75.

Don't let this chance, to save a little money, slip by. Let us again urge you to grasp it.

The Hibbs Hardware Co.

123-25 West Second.

HIGH CLASS CITY PROPERTY CENTRALLY LOCATED.

Insurance, Fire, Tornado, Life, Casualty, Plate Glass, Boiler, Accident and Health. Municipal Bonds for sale.

We will furnish your bond.

GEO. W. GRIMES,
Room 420 Masonic Temple.
Home phone 1239; Bell 203.

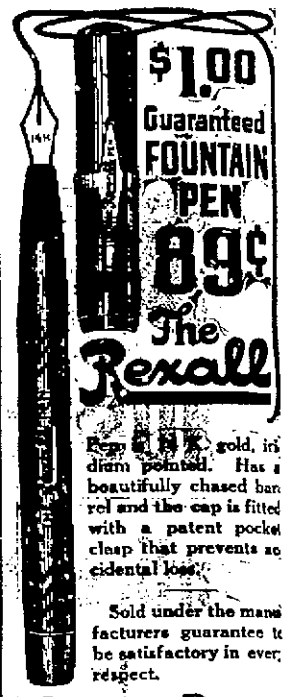

Fine 14 K. gold, iridium pointed. Has a beautifully chased barrel and the cap is fitted with a patent pocket clasp that prevents accidental loss.

Sold under the manufacturers guarantee to be satisfactory in every respect.

Wurster Bros.

The Leading Druggists,
419 Chillicothe Street.

A. T. Holcomb. E. G. Millar.
HOLCOMB & MILLAR
Attorneys at Law.
Removed from Spry Block, Second and Market to Rooms 39-42 Turley Bldg.

FOR THE PUREST DRUGS GO TO MILLER'S PHARMACY
Cor. Ninth and Waller Sts.
Near N. & W. Ry. Depot.

Parrot Gold Medal Flour is very highest quality. LAVINS.

Eugene E. Knox,
Masonic Temple,
Insures anything
Insurable.

A Complete Drug Store

That's just what we have here—one to which you can come for anything in the druggist's line and not be disappointed.

A great stock?

Yes; ten thousand and one different articles. Some are called for fifty times a day; others, once or twice a year.

But we must have them all, because you expect to find them here.

Proprietary medicines of all kinds. Toilet and sanitary articles in great abundance and variety.

All prescriptions filled with accuracy by graduate pharmacists of long experience.

WIN NYE
Fourth and Chillicothe.

You Can Get The Best LUMBER

At the lowest prices at

Ackermann's

Lumber and Manufacturing Co.
Phone A 342.

Tantalus: "Raised Biscuits from Gold Medal Flour are excellent." HAMILTON.

NOTHING DOING, LIKE THE COAL STOVE SHE IS BEHIND THE TIMES.
MORAL: GET A "NEW PROCESS" GAS RANGE.

Saunders-Watrous Co.
824 Chillicothe St.

WEST END TRADE CARNIVAL!

6 BIG DAYS 6!

OCTOBER 4 TO 9! '09

MUSIC, MIRTH, MELODY! **BIG TIME, BETTER BE THERE!**

Entire West End Gaily Decorated

Daily Balloon Ascension!

All West End Stores Unite In One Grand Opening!

FREE OUTDOOR ATTRACTIONS.
WEST END BRIGHTLY ILLUMINATED AT NIGHT.
DARING AERONAUT MAKING A PARACHUTE DROP FROM THE CLOUDS.
NIGHT RIVER PARADE ON THE BEAUTIFUL OHIO.
LAUNCH RACES. MUSIC BY THE RIVER CITY MILITARY BAND.

BRING THE WHOLE FAMILY! WE INSURE THEM DAYS OF PLEASURE!

WEST END TRADE CARNIVAL

PORTSMOUTH, OHIO

OPENS MONDAY, OCT. 4
CLOSES SATURDAY, OCT. 9

WEST END TRADE CARNIVAL

PORTSMOUTH, OHIO OCTOBER 4 TO 9

BY MEMBERS OF THE WEST END BUSIN ESS ASSOCIATION. IF YOU WANT COUPONS L OOK FOR ASSOCIATION CARDS PROMINENTLY DISPLAYED BY MEMB ERS.

COMPLETE LIST GIVEN BELOW.

Dry Goods
A. Brunner, T. D. Bendure, Fred Klingman

Furniture
F. C. Dachler & Co., A. Steinkamp Co. Prindle Furniture Co.

Clothing
Fred Straus
Globe Clothing Co., Si Straus Star Store

Hardware
Alex Glockner, Hibbs Hardware Co. H. Rottinghaus Sommer Bros.

Carriages
M. F. Carroll & Sons.

Groceries
J. P. Brennan, Geo. Smith, Frank B. Kehoe, J. L. Nash Joe Schaefer & Son, H. Rottinghaus Theo. Pierron

Druggists
Frank Amann, Dan'l R. Spry The J. F. Davis Drug Co.

Jewelers
Dan White, L. Zuelle

Tailors
Sam Wise John Vetter

Restaurant
Geo. Freshell

Hotels
Washington Hotel, Schuler Hotel

Book Store
A. Schapira, Corner Book Store

Baker
A. Seel

Meat Market
A. Giesler & Co.

Confectionery
A. Seel, John Wood

Roots and Herbs
W. H. Wagner

Shoes
Fred Klingman, Frank B. Kehoe, Si Straus Star Store

Refreshments
Geo. Freshell, John Schuler, C. F. Miller, A. Hurth

Insurance
J. J. Gist, Dan Ryan, Sam Johnson

Cigars and Tobacco
Doerr Bros.

Undertakers
A. A. Fuller, R. C. Lynn, F. C. Dachler Co.

Brewery
Portsmouth Brewing Co.

Dentists
Dr. E. C. Jackson, Dr. W. D. Tremper.

Fruits, Etc.
Chas. Turner, Joe Pusateri

Wholesale Houses
B. Augustin, H. S. Grimes, Jos. G. Reed Co., Tracy Shoe o., Gilbert Grocery Co., Jones, Ferguson Co., Portsmouth Shoe Co., Portsmouth Hat Co. J. D. Bridges.

Nickelodeon
D. E. Thomas

Bank
Portsmouth Banking Co.

Printing,
The Kah-Patterson Printing Company, Blade Printing Co.

Real Estate
A. M. Damarin, H. T. Hatten, T. F. Stanton, B. F. Vincent.

Hides, Etc.
H. B. Green

WEST END TRADE CARNIVAL PORTSMOUTH, OHIO

ONE SOLID WEEK, MONDAY, OCTOBER 4 TO SATURDAY, OCTOBER 9

FUN! MUSIC! BUSINESS!

As the guest of the West End Business Men's Association, who want to show you the immense stocks, the beautiful business blocks and the rapid strides forward in the booming West End.

GRAND OPENING OF ALL STORES BY THE

West End Business Association HANDSOMELY DECORATED

Combine business with pleasure and do all your fall and winter buying. All concerns in this live organization for your benefit, have agreed to offer special low price inducements during this Trade Carnival.

Portsmouth's best retail stores are located in the West End and vast stocks of the countries' best products are carried in stock.

Attractive displays will be arranged and every store in the West End will have the latch string out to welcome you.

WEST END TRADE CARNIVAL OCTOBER 4-9

GRADE CROSSINGS ARE ABOLISHED

Columbus, O., Sept. 10.—With the adoption of a resolution Thursday morning, the county commissioners took the final step toward the abolition of grade crossings along the line of the Norfolk & Western railroad, at the Bixby and Rathmell roads, in Hamilton township. The two new crossings will be noteworthy because of the small cost they will be to the county.

Some time ago the Norfolk & Western took up with the county authorities the proposition of double-tracking its road between Columbus and Portsmouth. The county authorities saw a chance to strike a good bargain for the county and suggested the abolition of the grade crossings at the two roads. The railroads consented and agreed to do the work for the county at the expense of the Norfolk & Western railroad, save that of the first road, of which the county was to pay 12 1-2 per cent of the entire cost.

At their Wednesday morning meeting the county commissioners and the county prosecutor's office adopted the plans for the abolition of the two crossings and the work of building the new crossings will be begun at once by the Norfolk & Western company under the direction of the county engineer's office.

News And Gossip From The Capitol

Columbus, O., Sept. 10.—A suit filed with sensational allegations was filed in the Franklin county circuit court late Thursday afternoon by Attorney General Denman to oust the National Cash Register company, of Dayton, $10,000,000 capital stock, for violating the anti-trust laws of the state. If what the petition alleges against the company is true, compared with it as a competition crusher the Standard Oil company is a novice. It charges that the company has employed spies to obtain information from rival companies to be used in blocking their put of business; that it encourages people to refuse to pay for machines purchased from competitors; that it is a monopoly in restraint of trade, and that it maintains branch companies to further its ends in destroying its rivals. It is one of the most sensational suits ever filed by the department.

The special committee appointed by the senate to investigate a plan to raise more money for the state held its first meeting in Columbus Thursday afternoon and took up the propositions to increase the excise tax on public corporations and to restore the inheritance tax law. Senators Clevinger, Clinton, Patterson, Ashland, and Alsdorf, Licking, compose the committee. It is probable that provision will be made for a 2 per cent tax on all inheritances in excess of $5000. Senator Patterson is of the opinion that by that method a half million dollars could be raised annually. Since the national government has begun to think of taxing corporations the committee may reconsider its purpose to recommend an increase of the excise tax.

Governor Harmon Thursday afternoon pardoned George Moore, colored, serving a seven-year term in the penitentiary from Hamilton county for manslaughter, that he might be taken home to die. He is in the last stages of consumption and the mother plead with the governor to free him.

Complaint has been made to the state board of health that Rockefeller creek is being polluted by the citizens of Collinwood and that the citizens of Niles are contaminating the placid waters of Mosquito creek. The officials of these cities are cited to appear before the board on October 13 and speak for themselves. If the complaints are well founded the board, acting under authority conferred by the House act, will order the nuisances abated.

Malcolm A. Kershner, the leader of Republican organization in Franklin county, whose candidate for mayor, W. T. Wells, was overwhelmingly defeated by George S. Marshall, has announced his retirement from politics. Kershner and the entire machine tried every means within reach to defeat Marshall and the result was a hard blow to both. Kershner says that during his career he changed the county from a Democratic to a Republican one.

The prison board of managers paroled Fred J. Imm, former public service director of Columbus, serving a sentence for accepting a bribe. Imm, pleading guilty to receiving a bribe of $1600 in a paving contract deal. "I am going to work steady and go ahead just as if I had not been in the penitentiary," said he. "I made this one great mistake and I have been punished terribly for it. I will try to win back my old friends."

The cell in the penitentiary in which John H. Morgan, the confederate general was confined during the civil war and from which he escaped, will not be taken away, though the board of managers sold it to a Columbus newspaper man, who was preparing to exhibit it. Governor Harmon objected to the removal of the cell and Thursday the deal was called off.

TROLLEY RIDE.

Trolley ride from Portsmouth to Sciotoville by Division No. 5 of Young People's Missionary Society of Bigelow M. E. church Friday evening, Sept. 10th. Cars leave Market street 7:20 making all regular stops. Stop over privilege one hour at Millbrook park. 9-21

AL REINIGER IS WITH FOREIGN EXCHANGE

Albert Reiniger left New York Sunday with the big city production "Foreign Exchange," with which he has scenred the position of stage carpenter. The show plays this week at Buffalo, following with Detroit and Cleveland and then goes into Chicago for the winter.

Ernie Molster went to Philadelphia Monday to join out with one of Nixon and Zimmerman's companies as carpenter. Frank Pratt is temporarily engaged as resident carpenter at the Majestic in New York.

Boy Stole Fountain Pen

Through some clever detective work, Policeman Tommy Albright recovered for Flood and Blake, East End druggists, a fine fountain pen lifted from their place of business by a lad named Artist, one day last week. Artist claimed to have found the pen near the N. & W. railway station, when Albright forced him to acknowledge he had possession of it, but his story would not go down with the officer, who made him return the article after giving him a stiff lecture.

Pleaded Guilty To Assault

Frank Walters, a young Clay township farmer, came into Squire Hall's court Thursday and pleaded guilty to assaulting Frank Billman, Jr. on Market Saturday evening. He was fined $5.00 and costs.

On Lookout For Murderer

The police have been asked to keep a lookout for Bruce Harris, a fugitive from justice who murdered his wife at Lynchburg, Va., a few days ago. He is a painter by trade.

Circus Man Improving

Fred Pecqua, the circus man, who had a leg crushed here recently, is reported slowly improving at Hospital hospital.

Here From W. Va.

John Pick and son, Chester, of Carey's Run, have just returned from a week's tour of West Virginia.

FILE ACCOUNT OF MURPHY ESTATE

A first account of the Lee H. Murphy estate was filed in probate court Thursday by the administrators, Mary K. and Charles F. Murphy Thursday. It shows receipts of $12,496.86 and expenditures of $7196.45, leaving a balance of $5300.41, which was turned over to the widow in accordance with the terms of the will.

George Gibbs Quite Poorly

George Gibbs, formerly a poular clerk at local soft drink parlors, still continues quite poorly from tuberculosis at the home of his wife's parents, Mr. and Mrs. Henry Ribble of West Fourth St. He has been bedfast for five months.

Extra Gang Is Double Tracking

N. & W. railway has an extra gang of workmen laying new rails for the track near Lucasville.

SOME DEALS IN REALTY

The following deed was recorded Thursday: John G. Gerlach and Currie E. Gerlach, his wife, to Rosa A. Ortscifer, real estate in Portsmouth. Consideration $1.

Miss Lambert Is Improving

Reports from the bedside of Miss Roma Lambert, former matron at the Hempstead hospital, who has been seriously ill at Wheelersburg with typhoid fever, indicate that she is improving nicely.

EXTREME NERVOUS TROUBLE CURED

A Wisconsin Case in Which the Merits of the Tonic Treatment Were Well Shown.

There is absolutely no way of reaching the nerves with medicine except through the blood. The nerves receive all their nourishment and support from the blood which, under healthful conditions, carries the elements needed to rebuild wasted nerve tissues.

Let the blood become deranged and deficient in these elements and the nerves will be badly nourished and headaches, neuralgia, sciatica, functional paralysis and a host of other nervous troubles may result.

The tonic treatment with Dr. Williams' Pink Pills consists in building up the blood and through it restoring strength to the starved nerves. Cures made in this way are not temporary for as long as the blood is pure and rich there is no fear of a nervous breakdown.

Miss Elsie Peterson, of R. F. D. No. 3, Houlton, Wis., advises all nervous sufferers to give Dr. Williams' Pink Pills a trial. She says:

"My sickness followed a fall and grew steadily worse although I was treated by a doctor for some time. I was extremely nervous and had severe pains in my back and side. Later I suffered with cramps in the stomach, which nothing was able to relieve. My head ached every day and I had dizzy spells. My eyes twitched and I seemed to be losing my sight. They became so affected that I could not see across the room.

"After I had given up the doctor's medicine I was advised by a neighbor to try Dr. Williams' Pink Pills. Soon I began to feel better and the nervousness gradually left me. As my nerves became stronger I had no more trouble with my eyes. I can now eat and sleep well. Dr. Williams' Pink Pills are certainly a grand remedy."

Every nervous sufferer should have a copy of our booklet, "Diseases of the Nervous System."

Dr. Williams' Pink Pills are sold by all druggists, or sent, postpaid, on receipt of price, 50 cents per box; six boxes for $2.50, by the Dr. Williams Medicine Company, Schenectady, N. Y. They are guaranteed to be free from opiates or any harmful drug and cannot injure the most delicate system.

See our window display of

Spices and Preservatives

The Pure Drug Co

JNO. E. RAPP, Mgr.

Turley Building

THE POWER OF THE PEOPLE Has Caused Salvage Success!

It's almost seven years since the opening of The Salvage in its present location. Do you know that for two years not a line of space in this or any other Portsmouth paper, could be purchased by us. This was brought about through threats made by the Clothing Trust. That's why we say, the people built up the Salvage business, they advertised it, the Trust couldn't still their tongues.

WE ALWAYS WILL STAND BETWEEN YOU AND THE HIGH PRICE CLOTHING TRUST!

The Twelfth Semi-Annual

Backed By The Goods Everything Shown as Advertised!

Bring This Ad When You Come

All Men's or Youths' suits in Cassimeres and Scotches that are worth $8.00 and $10.00, will be sold during this sale at $3.45

All Men's and Youths' Suits in Worsted and Cassimere that are nicely made and worth $12.00, during this sale at .. $4.90

Men's Suits, a large assortment of patterns in the very newest style well tailored and perfect fitting and worth $15.00 sale price $5.90

Men's Suits made up in Swagger style. Others more conservative. Don't fail to see these grand bargains, worth $20.00: sale price $7.90

All Men's Suits worth $22.00 to $25.00. Magnificent Suits that are unequaled for style, tailoring and fabric. See them on display in our window. Sale price $9.90

All Pants that are worth $2.00, during this sale 93c

All Pants that are worth $3.00 and $3.50, will be sold for $1.69

All Pants that are worth $4.00 will go now at $1.94

All fine Worsted Pants that are fully worth $5. Sale price $2.49

The finest Pants in the house, that are worth $6 and $7. Sale price $3.39

Includes all children's Suits that are worth $3. Clean Sweep Sale price at 99c

Children's Handsome Suits, neat in design, beautiful patterns, including all Suits worth $3. Sale price $1.49

All of our $3.50 and $4.00 Children's Suits made in plain styles, go during this sale ... $1.94

Children's High grade Suits in all colors of fine Cheviots and Worsteds, made all styles worth $5.00, now $2.49

The finest children's Suits in the house, values up to $10.00. During this Clean Sweep sale .. $3.99

All Soft and Stiff Hats worth $2.00. Sale price now 89c

All Fur Hats in green, Tan and Black, worth $2.50. Sale price... $1.24

The finest $3.00 and $3.50 Hats, all this season's new styles. On sale at $1.79

All Boys' 75c Wool Hats go in this sale at only 39c

A big lot of Men's Fur Alpine Hats worth $1.50 go on sale at 69c

Every pair of Men's and Ladies' Shoes and Oxfords, worth $2.50: Clean Sweep Sale price is $1.69

All Men's Shoes that are worth $3.50. Clean Sweep Sale price... $2.49

All Men's and Ladies' Shoes worth $3.00. Clean Sweep Sale price.. $1.89

All the Men's Shoes that are guaranteed not to break, and a new pair free, if they do, worth $4.00. Clean Sweep Sale price $2.94

Men's GRAHAM Oxfords, the latest novelties worth $5.00 and $6, all go in one lot. Clean Sweep Sale price ... $3.49

Men's Balbriggan, Poros Knit and other high grade 50c and 75c underwear. **Clean Sweep Sale Price 34c**

Infants' Hose, all colors, worth 10c. **Clean Sweep Sale Price 6c.**

Silk Shield Teck Ties, worth 25c. **Clean Sweep Sale Price 10c.**

Men's Caps, late shapes, worth 50c. **Clean Sweep Sale Price 19c.**

Men's Work Shirts made 36 inches long and double sewed; the best 50c Shirt made. **Clean Sweep Sale Price 36c.**

Boys' Rough Rider Pants, made up good and strong worth 50c. **Clean Sweep Sale Price 37c.**

Men's Fine Shirts, made extra good out of a good quality of Madras, worth 50c and 75c. **Clean Sweep Sale Price 34c.**

Men's Belts, the famous Fremont make, worth 50c. **Clean Sweep Sale Price 34c.**

Men's Fancy Hose, worth 25c and 35c. **Clean Sweep Sale Price 19c.**

Men's Balbriggan Underwear, worth 35c. **Clean Sweep Sale Price..... 17c**

Men's Lisle and Silk Web Suspenders, worth 50c. **Clean Sweep Sale Price 34c**

Silk Four in Hands worth 25c and 50c, latest styles. **Clean Sweep Sale price.. 18c**

Men's Belts, Black and Tan worth 25c and 35c **Clean Sweep Sale price.. 16c**

Boys' Duck Eaton Caps, worth 25c. **Clean Sweep Sale price 7c**

Boys' Knee Pants, worth 50c and 75c. Taped seams **Clean Sweep Sale price.. 39c**

Ladies' Hose, Tan and Black, worth 15c. **Clean Sweep Sale price..... 7c**

Children's Wash Suits, worth $2. **Clean Sweep Sale price 69c**

Cowboy Suits, the great wild western fad. An extra value worth $1.50. **Clean Sweep Sale price 79c**

Ladies' Embroidered Handkerchiefs worth 10c. Sale Price 3c

Men's Silk Bat Wing Ties, worth 25c. Clean Sweep Sale Price 14c

Boys' Wool Eaton Caps, worth 25c and 50c. Clean Sweep Sale Price 10c

Men's Dress Shirts, worth $1.50. Sale Price 79c

All Men's 75c Overalls, made with brass buttons. Clean Sweep Sale price.. 48c

Heavy Work Suspenders, pieced web, rawhide ends worth 25c. Sale price.. 10c

218-220 Chillicothe Street

CROWDED ALL THE TIME

THE SALVAGE

PORTSMOUTH, OHIO

The Red Hand Points The Way

Market Place of the Munnimakers

Don't Miss a Single Day. The very offer that may mean Big Advantage to You may be here today and GONE tomorrow,—snapped up by a more watchful reader. Some of the Best Offers of the Munnimakers are the offers that only ONE person can take.

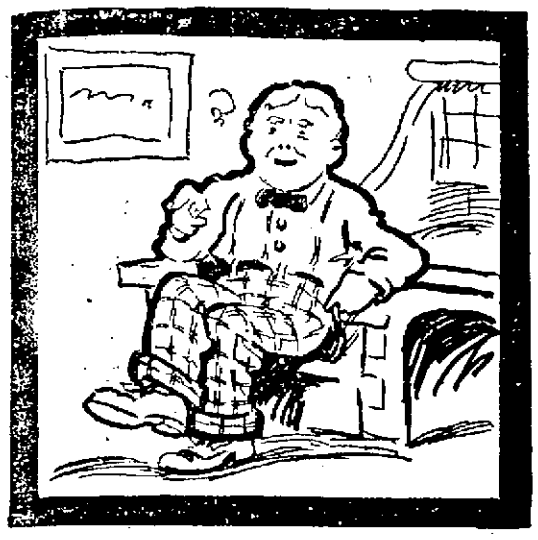

IF YOUR GOODS ARE GOOD—IF YOUR OFFER IS RIGHT—FIND IT OUT FROM A STRANGER—YOU WILL NEVER FIND IT OUT FROM A FRIEND. IF YOU CAN DO BUSINESS WITH STRANGERS YOU'VE PROVED YOU ARE A GOOD business man, in a good business. If you can't do business except with your friends, you will never grow, never make progress, never get rich. Best way to do business with the outside world is to send the world news of your offer through an ad here in the Market Place of the Munnimakers. Easier still, get in touch with some of these Munnimakers advertisers, whose offers are here before you today.

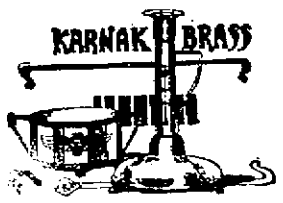

For the House Artistic. Householders who seek articles of true artistic value will be delighted with Karnak Brass. The ornamental features of Ancient Egyptian Art, allied to modern utility, are expressed in this beautiful line of art objects. Each piece is Egyptian in shape and decoration. Finished in a most attractive combination of antique brass and Nile green. The decorative motifs are: The Lotus Flower, Isis, the Sphinx, the Papyrus, Scarabeus.

Karnak Brass is the product of the well known Benedict Studios. Comes in a large range of individual pieces and handsome sets.

The Prices are Interesting.

J. F. CARR Jeweler and Optician. Chillicothe and Gallia Sts.

MASONIC

Stated meeting of Mt. Vernon Chapter, Monday evening, Sept. 13th.

WANTED.

WANTED—Good girl for general house work in family of two. Inquire of E. J. Stabler, 143 East Ninth St. 9-3

WANTED—A girl for general house work. 611 Offnere. Mrs J. H. Cornutte. 7-tf

WANTED—Laundress at Hempstead hospital at once. 10-3

WANTED—House cleaning and ironing. Call Mrs. Bert Johnson, Home phone B 1144. 7-4

WANTED—A girl for general house work, 809 Waller. 7-6

WANTED—If you want to buy or sell anything in the real estate line see H. A. Bierley, 1310 Lincoln street. Also have some splendid lots left on easy payments. 3-6

WANTED—Horses to winter, family horses preferred. Best of care given. Apply 112 West Second. Home phone 9. 8-12

WANTED—A girl for general house work. 264 East Second. 8-3

Money to Loan

On Real Estate Mortgage

THE ROYAL

Savings and Loan Company

Second and Washington Sts.

Portsmouth, O.

WANTED—Traveler, $15 per week and expenses. Address Traveler, care Times. 10-3

AGENTS WANTED — "Finding The North Pole." Dr. Cook's Own Story of his discovery. Reviewed by Admiral Melville, Survivor of Three Arctic Expeditions. How the Intrepid Explorer Planted the American Flag on the Top of the World. Greatest opportunity for money making in recent years. Large book, low price, profusely illustrated. Extra liberal terms. Outfit free. Write today. Universal House, 1008 Arch St., Philadelphia. 10-14-15

WANTED — Dressmaking. Make a specialty of Ladies' Tailored Suits. Mrs. Emma Wiehle, 74 East Seventh St. 10-36

WANTED—Boarders at 710 John. Bath room. 10-3

WANTED—Girl to assist in general house work. Middle aged woman preferred. 1216 McConnell avenue. 9-3

WANTED—A girl for general house work. Good wages. Call at 807 John street. 9-tf

WANTED—A girl to cook and assist with washing and ironing. Apply at 49 West Fourth. 9-3

WANTED— Experienced girl for general house work. No washing and ironing. Apply immediately. 96 East Second. 8-tf

WANTED—Girl at Manhattan Restaurant. 8-3

WANTED—Position by electrician, age 20 years, with experience. Can furnish reference if necessary. Call Home phone 467. 8-3

WANTED—A girl for general house work, 423 Waller St. 8-3

NOTICE—Men learn barber trade now complete for $10. We furnish Saturday wages, best tools and positions. Send for catalogue. Leader Barber College, 234 Broadway, Cincinnati. 4-10

WANTED—To rent 5 or 6 room house with bath, between Lincoln and Young street or Tenth and Grant. Phone B 1149. 10-3

WANTED—Good nurse girl, 170 East Ninth St. 10-2

WANTED—Reliable party with small capital to buy half interest in a good paying business. Will guarantee $50 per month to right party. Must be willing to travel. For particulars call or address Room 37 Biggs house. 10-1

WANTED—Girl at 160 East Second street. 10-tf

WANTED—To buy first class driving horse. See T. Z. Jewett 10-tf

WANTED—Lady clerk with some experience and fair education that lives in the city. Answer in person. Grossman's Bakery 715 Chillicothe St. 10-2

MALE HELP WANTED.

$12.60 BUYS $105.00 worth goods, free advertising to sell them and starts you as manager for big Chicago mail order house. $60 expense allowance first month. Address President, 1200 State street, Chicago. 10-6

FOR SALE

FOR SALE—Horse and phaeton. The Anderson Bros. Co. 10-3d-W2t

FOR SALE—Lace and embroidery 10 o'clock Saturday morning at 1108 Lawson street. Mrs. B. V. Cyrus. 10-3

FOR SALE—Or trade, house and lot in New Boston. 26 Rhodes avenue. 7-6

FOR SALE—Iron bed and gas stove. Apply at South-west corner Seventh and Washington, or phone X 493. 4-tf

FOR SALE—5 room house on paved street, on corner lot, or will take as part pay a desirable building lot. See Albert Graf, Phone 1017. 9-3

FOR SALE—Building lot on Chillicothe pike near city. George W. Sheppard, 114 West Fourth street. 9-3

FOR SALE—Economy fruit jars and standard cans at reduced prices. Standard cans now 31c per dozen. Edonomy fruit jars quarts at 85c, and pints 75c per dozen. A bargain at Cropper's Grocery, Eleventh and Waller streets. 9-10

FOR SALE—Two new six room houses with bath on the hill. Sold on easy payments. Call H. A. Bigrley, Phone A 1149. 9-6

FOR SALE—Good gentle horse and buggy. Call 568 East Eleventh street. 3-tf

FOR SALE—Stereotype mats, better than paper for putting under carpets. Times office. tf

FOR SALE—Gentle horse, rubber tired buggy and harness. 1311 High street. 8-4t

FOR SALE—Left with me by manufacturer, new Baby Grand Piano. Best make. Mahogany case. Must be seen and heard to be appreciated. At Manufacturers' price. Can be seen at my residence No. 28 East Eighth street. J. P. Purdum, Elk Bldg.

FOR RENT

FOR RENT—
4 room house, 119 Boundary street.
5 room house, 30 E. Front St.
4 room house, 138 Fifteenth street.
4 room house, 160 E. Front St.
4 room house, 844 Gallia St.
4 room house, 398 Campbell avenue.
5 room house, 430 Gallia St.
4 room house, 316 Madison St
4 room house, 410 E. Seventh street.
4 room house, 362 Robinson avenue.
3 room house, 1308 High St.
3 room house, 319 Jackson St.
Several 3 and 4 room houses cheap.

C. S. CADOT, Agt., Room 225 Masonic Temple. 10-2

NOTICE.

Wanted to loan money on Watches, Diamonds, Pianos, also Singer Sewing Machines. Open every day from 8 a. m. to 9 p. m. Also just received a nice new line of trunks and suit cases to be sold at wholesale prices at JOS. REISNER, 703 Chillicothe Street.

Home Already Built

Or will build one just like you want it on easy payments.

THE FRANK B. FINNEY CO. Second and Washington.

INQUIRES AS TO THE NEW WATER WORKS

Judge James W. Bannon received an inquiry from President L. E. Johnson of the N. & W., Friday asking what steps had been taken towards the building of Portsmouth's proposed new water works. He intimated that unless something was done soon the N. & W. would be forced to begin on a new supply plant of its own. Judge Bannon communicated with the city officials and received assurances that active operations would be commenced as soon as the bonds were disposed of.

Notice to Contractors.

Bids will be received until Sept. 14th for constructing a brick building 47' 10" wide by 183" long and 27' high as per plans and specifications which may be examined at our office.

Portsmouth Steel Co., Portsmouth, Ohio. 8-4

Trimming Trees.

The trees at the Union street school house are being trimmed.

FOR RENT—Three rooms with gas, $7.00 per month. Edward Doerr, 1401 Findlay St. 10-3

FOR RENT—One 6 room house with bath near the Highland school, one 5 room flat, bath room complete, corner of Sixth and Market. Two 2 room houses centrally located. One 2 room house in Fullerton. H. T. Hatton. 9-3

FOR RENT—8 room house with modern improvements with ten acres of ground. George W. Sheppard, 114 West Fourth St. 9-3

FOR RENT— Furnished front room, one half square from car line. 68 East Eleventh street Home phone 985 Y. 9

FOR RENT—Three front rooms with hall, up stairs, furnished complete for light house keeping. Call 657 New Phone, or at 519 Market, corner Sixth. 8-tf

FOR RENT—Two nicely furnished rooms in good location. All conveniences. Rent reasonable at 602 Union street. 4-tf

FOR RENT—One furnished room for light house keeping. All conveniences, 78 Gallia. 7-tf

FOR RENT—Furnished rooms. 25 East Front. 1-12

FOR RENT—One of the most beautiful and modern flats in the city in the Wilhelmette will be for rent after Aug. 22. Call Cecil S. Miller, Turley Building. 14-tf

FOR RENT— Rooms in Elk building. Call on Cecil Miller, Room 28 Turley Bldg. 14 tf

LOST

LOST— Automobile crank on Gay between Sixth and Front. Return to Prichard's garage. 9 3

BUY, SELL OR TRADE.

Property of every description. If you have property to sell I will buy it. If you want to buy, I will sell. Office over The Central National Bank. Entrance No. 15 Gallia street. Home phone No 668. Bell No. 395 W.

J. W. INMAN.

GOOD RIGS, FINE HORSES. BEST SERVICE.

Thorough renovation and improved accommodations.

HALEY'S

Livery and Sale Stables 529 Gallia

DISASTER AVERTED.

By calling on me and having your property insured before the fire occurs. It costs but a trifle when compared to losing the earnings of a life time by fire. Office over The Central National Bank. Entrance No. 15 Gallia street. Office open day and night. Home phone No. 668. Bell No. 395 W.

J. W. INMAN.

TOO LATE TO CLASSIFY

FINE NEW BARBER SHOP in the Haley Building. New furnishings, good barbers, the best of service. 7-tf

STORAGE — Buggies stored, bought and sold on commission. Bring your buggies, no charge if not sold. 74 West Third St Thomas B. Nichols. 2-tf

Eugene E. Knox, Masonic Temple, Insures anything Insurable.

An Artistic Piece of Work

The four leaves, etched into the concrete, one at each corner of the concrete slab in front of the court house entrance, is an artistic piece of work, but will soon be worn away by passing feet.

Missionary Man Here.

H. Newton Miller of Cleveland, general secretary of the Ohio Christian Missionary society, is in the city. He is being entertained by Mr. and Mrs. C. M. Howland and Mayor H. C. Searcy and family.

Home From A'gt's. Meet

Merle Duduit has returned from Cincinnati, where he attended a meeting of the Ohio and Indiana agents of the Connecticut Mutual Life Insurance Co. The meeting was a splendid one and was addressed by the president of the company, John M. Taylor of Hartford, Conn.

No Assault, But Chastisement

It has been learned that Frank Knost did not make an assault upon his brother Billy as was stated in Wednesday's Times. As is generally known, Billy Knost, who makes his home with his brother, is afflicted mentally and it was necessary to use some force when he became unruly. The Knost family deplores the notoriety brought to them by the lurid reports, and to save any future trouble it is quite likely that they insist on Billy being incarcerated in a sanitarium until his mind is restored.

Don't Like Big Fish

James Price of the water works force, who has the reputation of being a catcher of big fish and teller of able bodied fish stories, denies the allegation. He says he don't believe in big fish stories nor big fish. He hasn't caught one this year that weighed more than four pounds, and don't want to. He says when a man eats a big fish he eats some fish and a whole lot of mud. He passes up the big fellows.

Iron Ore Near Old Mill

There is said to be much good iron ore under the river bank in front of York park, left there from rolling mill days, and it would be valuable if persons were permitted to break it up with dynamite. After the rolling mill was dismantled and before the site was made into a park there was much dynamiting of ore and cinder, but citizens complained and the dynamiting was stopped. Much of the ore and cinder is in plain view.

Son To Enter College.

Alex M. Glockner will leave on Sunday with his son, Edward, for Dayton where the latter will enter college.

Cover For Launch.

Frank M. White has put a handsome cover on his gasoline launch "Comrade." It is one of the finest looking boats on the river front.

Back On Duty.

Henry Adams who returned to duty as porter at the Washington, suffered another sick spell Friday and is again laid up. He has malarial fever.

Unlucky Day for Sport.

Rev. J. E. McGuirk and Charles Weber spent Friday afternoon on the West Side fishing.

Back From Huntington.

Dan Crawford and two sons, John and Leslie, have returned from a visit in Huntington.

ARRESTED FOR BOOTLEGGING

George Brown, former West Eleventh street saloonist and better known as "Wingy," was served with a warrant by Sheriff Gillen Friday, charging him with bootlegging whisky. An indictment had been returned against him by the recent grand jury at one of its special sessions. Brown has been away from town for several months and only returned this week from Huntington.

In the absence of Judge Blair Brown could not be arraigned, but gave bond for $300 at the clerk's office for his appearance upon the first day of the next term, September 20. The indictment charges that he furnished whisky to Tom Craigmiles.

Several weeks ago Peck King and a man named Clapper, who were in court on other charges, told Judge Blair that Brown had furnished them with whisky. The court did not know Brown was then indicted, and took down their statements intending to have him prosecuted. This will give Judge Blair opportunity to interview Brown as to all three transactions.

Helped to Finish Robinson Ave.

That the paving of Robinson avenue was completed Friday morning is due to the voluntary efforts of Engineer J. I. Hudson, Dick Barry, Jim Conners and the water boy, and not to the men employed by Contractor John Grimes.

It seems that Thursday afternoon all the regularly employed men on the job laid down their tools on account of a heavy rain, and left for their respective places of abode or usual haunts. Engineer Hudson had set his heart on having the street completed Thursday evening, and no sooner had the men left for their homes than he, Barry, Conners and water boy grabbed hold of the tar buckets and began pouring the black and highly scented fluid upon the bricks. And they did not quit until they ran out of tar, either, completing a whole square. They would have finished the job had the tar held out, too, but so well did they do the work that it was an easy matter for the regular workmen to complete the job by 8 o'clock Friday morning. The four volunteers had badly blistered hands and soiled clothes, but they also had the satisfaction of seeing the work pushed to speedy completion, even though they did not receive a penny for their labor. Of course, Contractor Grimes remembered them with some perfectos.

The job is one of the best in the city, and the citizens of Robinson avenue now lay claim to having the finest thoroughfare in the city—another testimony to the present administration that the people expect to continue in office.

Col. Smith Receives Orders

Deputy Collector Floyd L. Smith has received instructions from the revenue department outlining the ne wincome tax law, effective next year. It will be up to the colonel to collect the 2 per cent of profits from the local corporations and receive certain reports.

PAP RECOVERS

"Pap" Steppe, well known former keeper of the ball grounds at Millbrook, has recovered from an attack of malaria and expects to resume his job as freight hustler at the N. & W. depot Monday.

CATCH ON WITH SUN & MURRAY

Edgar Witherow and Roscoe Ailes, two Portsmouth boys whom Vaughn Talbott featured at the Casino in Cliffeside park Labor Day, have caught on with the Sun & Murray circuit. The boys make a great sketch team and scored a decided hit at Cliffeside.

Ed Hornbrook Here.

Ed Hornbrook, who formerly had charge of the Portsmouth wharfboat, is in charge of the steamer Bessie Smith now in the low water trade. Ed spent Friday morning looking up his old friends.

Moving To Springfield.

Moses Saulsberry and family are moving from Pond Run to Springfield, O.

Home From Trip.

Ed J. Doyle has returned from a trip to West Virginia in the interest of the Tracy Shoe Co. He had a very successful trip.

To Live With Parents.

Mrs. Will Culbertson, widow of the late C. & O. night ticket agent, has again taken up her residence with her parents at South Portsmouth.

SOCIAL NEWS

Mrs. Bessie Funk and Miss Bessie Pistol have gone to Ironton for a visit to Miss Emma Wymer.

Mr. J. S. Cooper, of Gallia street, has been confined to the house with the grip.

Mr. and Mrs. Robert Simpson, of Salem, arrived here Thursday for a visit at the home of their son, S. J. Simpson, of Sciotoville, who is the night yardmaster at the N. & W. terminals.

Captain and Mrs. Tinley and their daughter Mrs. Joseph Rice of Cincinnati, have been visiting Mrs. Tinley's sister, Mrs. John Schwamberger of Upper Lick Run, for the past three weeks. They are now visiting her sister, Mrs. Frank Davis of North Findlay street. Their daughter, Mrs. Rose, will return home Saturday, the captain and his wife will remain over Sunday.

Mrs. May Lemmans has returned to Ripley after a visit to her parents, Mr. and Mrs. Beck.

Mrs. Josephine Lotell and her daughter, Miss Frances, have returned from a visit to relatives at West Brooklyn, Ill.

Victim of Typhoid

Attending physicians have diagnosed the illness of Attorney Will Hazelbeck as typhoid fever. He will be laid up for fully several weeks.

Hicks' Capudine Cures Sick Headache.

Also Nervous Headache, Travelers' Headache and aches from Grip, Stomach Troubles or Female Troubles. Try Capudine.—It's liquid—effects immediately. Sold by druggists.

Buys Horse And Buggy

Adam Burkel, who has charge of the last and pattern room at the Selby shoe factory, has invested in a horse and buggy. Adam has a swell outfit.

There is a bit of graining to do, call Brehmer, Home phone 917.

John McDaniels, a clerk at Kehoe's grocery, has returned from a week's vacation visit at Rushtown.

Testing Coal.

A test of Little & Wilson's coal was run at the water works Thursday.

At the Business College.

Miss Ruby Shaw is taking a course in bookkeeping at the Portsmouth College of Business Co.

S. Y. Sweeney of the N. & W. test department, was here from Roanoke on official business Friday.

Bound For the Fair.

J. B. Willum of Vanceburg, passed through here Friday with a string of horses bound for the Waverly fair.

Laid Up At Home.

Albin Schneider, a veteran employe of Albert Maier, is laid up at his home on Market street on account of illness.

7,000 PEOPLE AT WAVERLY FAIR

A telephone message from Secretary Charley Vallery received by the Times at 2 o'clock Friday, stated that there were then over 7000 people at the Waverly fair and more were coming. It appeared that the whole standing room of the grounds was going to be taxed.

Not much rain fell at Waverly Thursday night and the race track was in good condition. With the postponed races from the opening day, Thursday, both Friday and Saturday afternoon will be crowded with good racing. About 75 horses are on the grounds.

The N. & W. sold 40 tickets from here to Waverly Friday and with the automobile parties and those already there, at least 200 Portsmouth people were on the grounds. The state highway commissioner made an address to the farmers Friday.

Aside from other special fentures, Saturday's race card will contain a 2:15 trot, a 2:15 pace, a mile dash, mule race and Pike county trot. This will be the closing day of the fair. Portsmouth people can go up in the morning on the 7:30 N. & W. train and get back home at 7:30 p. m.

Waverly's big county fair three eventful days, Thursday, Friday and Saturday, Sept. 9, 10 and 11. 8-3

FLETCHER BURNS MAKES POOR SHOWING

A bad track at Dayton was doubtless responsible for the showing of Fletcher Burns, Jake Pfau's speedy pacer Thursday. He was entered in the 2:14 pace and was awarded fifth position in a field of nine starters. Fletcher furnished fourth twice, third seventh and fifth and was then drawn in the last heat. Best time of the race was 2:20¼ made by Grimsley another Burns horse in the second heat. Bobby R got first money by taking two heats and the other three were taken respectively by Grimsley, Little Mustard and The Orator.

Hitless Game For Briddy

Bridwell again failed to hit safely in three trips to the plate, Thursday. The Brooklyn series is proving a batting hoodoo for Al as he failed to connect a single time in Wednesday's double header. However his record for the previous six games was 13 hits in 20 times up, so that he has a wide margin to go on before dropping out of select company.

Advance Agent

Fred Rose, advance man for The Flower of the Ranch company, a musical comedy, said to carry 40 people, arrived in the city Friday. The show is booked for Saturday, September 18th.

To Erect New Sign.

Dan White, the Second street jeweler, has taken down the sign on his curb, a watch on a post and will place the watch on a niron post and replace the old one with it. The old one was showing signs of decay. The large imitation watch will be repainted and regilt.

To Be Bumper Crop.

Hon. Chas Moulton of Lucasville, was circulating among his friends in the city today. He says the corn crop of the valley will be a bumper.

Home From Trip.

Mrs. Charles Turner and young son, Walter, arrived home Thursday afternoon from a delightful trip to Detroit and along the great lakes.

Floyd Eleess and Sabina Shumate, of Oak Hill, cousins of Roy and Sylvia Ferguson, 81 West Fourth street, have returned home after a few days' visit.

Louisa Lodge will entertain with an ice cream social Monday evening, Sept. 13. Everybody invited. sept11-1t

Mr. and Mrs. Herman Hueks, Sr. of West Third street, went to Martinsville, Ind., Friday for a two weeks' stay at the Magnetic Springs.

SOCIETY

Mr. and Mrs. Will Ives have returned home after several weeks' visit with relatives and friends at Columbus and Fort Thomas.

Mr. Charles Forrest, of East Eleventh street, left Friday morning for a visit to relatives at Syracuse, N. Y.

The Huntington Advertiser notes that Miss Rose Kulcher, of Ashland, Ky., who until recently here, has accepted a position in the suit department of the Garland-Biggs-Wilson company at Huntington.

Miss Nina Soister, a trained nurse, has returned to Cincinnati after a visit to her mother, who lives near Buena Vista.

Mr. and Mrs. James Delph and little son Vernon, of Nelsonville, are coming Saturday to visit Mrs. Delph's parents, Mr. and Mrs. L. M. Sickles, and other relatives and friends.

Mrs. Paulina Leninger arrived here from Denver, Colorado, on Tuesday to keep house for her son, George, a well known employe of the Portsmouth Steel company. Mrs. Leninger stopped over at St. Joseph, Mo., en route here and visited Mr. and Mrs. Henry Mentzel and Henry Brunner and wife, former Portsmouth residents.

The Judge Thompson party will sail for home from Southampton, England, on an American line steamer, Mrs. Oscar W. Newman, a member of this party, is expected home about the 20th of this month.

Miss Olney and Verena Graham will be home of the Fall Assembly of Trinity Queen Esther Circle, Friday evening at their hospitable home on Timmonds avenue.

Mrs. Fred Hoover and Mrs. E. Edgel of Ashland, Ky., are the guests of Mrs. S. M. Hoover and daughter, Mrs. A. C. Frowine.

Miss Lulu Bennett and Mrs. Katie Lewis are visiting Miss Bennett's aunt, Mrs. Vern Purdy of Harrisonville.

Miss Nellie Bengel of West Second street, has returned from a pleasant visit to relatives at Ironton.

On Thursday afternoon, Mrs. L. H. Blomeyer assisted by her daughter, Mrs. Charles Locher and aunt, Mrs. Fred Kiefer, were hosts at the September meeting of German M. E. Frauen Verein. The company which was unusually large, included the following visitors from a distance: Mrs. Karl Lorenz of Cleveland, daughter of Mr. and Mrs. Blomeyer; Miss Violet Smock of Oconto, Nebraska, niece of Miss Rose Kiefer and Miss Beasley of Maysville, Ky., guest of her sister-in-law, Mrs. Beasley.

Refreshments of ice cream, cake and coffee were served, at the usual hour. Mrs. Charles Bitner of East Third street, will be host at the October meeting.

Mr. and Mrs. Carl Herms of Kinney's Lane, have named their new born son, Carl Richard.

Mrs. B. F. Harwood and sister, Miss Callie Barker, left Friday for a visit to Circleville.

On Thursday afternoon Spencer Chapter D. A. R. held the first of a series of informal Kensingtons at the lovely new home of Mrs. Maurice Haywood of New Eighth street, which was in beautiful readiness for the occasion with decorations of various fall flowers. The assistant hostess was Mrs. Herbert McCall. Besides members the following guests were present to participate in the pleasures of the meeting: Mrs. Henry Hall, Mrs. Robert Barry and sister Miss Edwards, Mrs. Harvey Shonkwiler, Mrs. John Oakes, and Misses Margaret Firmstone and Alice Dudutt. Plans for the ensuing year were discussed over the art needle work. Refreshments of ices and cakes in patriotic tint were served by the hosts, assisted by Mrs. John Oakes, mother of Mrs. Haywood and Miss Lucile Harsha.

The next meeting will be held at the home of Mrs. Floyd L. Smith, October 13th, with Mrs. Frank McColm as assistant host.

Miss Lollie Anderson is at home from a five weeks' visit to Boston, New York and Atlantic City.

Miss Leila Brown has decided to remain at home and resume her work as music teacher, instead of accepting a proffered position in a college in Nebraska.

Mrs. John Peebles entertained a few informally on Friday afternoon for the pleasure of her visitor, Miss Anna McIntyre of Glendale.

The Buckeye club which held this week's meeting at the home of Mrs. Irving Drew, will hold the next meeting at Crichton's Inn unless plans are changed. A guest of honor at the meeting on Thursday was Miss Ellen Drew who recently arrived here from Battle Creek, Mich., to visit at the Drew home.

Miss Marjorie Pursell will leave September 22nd for Delaware to attend the O. W. U.

Mr. Gilbert Micklethwait will go to Athens soon to enter the Ohio University.

Mr. and Mrs. Alonzo Jenkins and children, Fred and Inez of McConnell avenue, have returned from a visit to relatives at Charleston, W. Va.

Mr. and Mrs. Alan Jordan are at home from a visit to New York and Atlantic City.

Mr. and Mrs. Walter Finney's visitors Mr. and Mrs. J. E. Southworth and family, have returned home to Rardin.

Mr. and Mrs. William Wamser are at home from Columbus where they visited friends and attended state fair.

Mrs. A. V. Sappington was guest of relatives Mr. and Mrs. Marvin Clark, while here to attend the funeral of her niece, the late Mrs. A. L. Sanford.

Mr. and Mrs. Emil Gresse of Cincinnati are guests of Mr. and Mrs. Edward Gins of East Fourth.

Mrs. Jackson of Mabees and her daughter and grand daughter Mrs. W. H. Bowen and little Miss Violet Bowen of Texas, will soon go to Nebraska from this city, to visit two of Mrs. Jackson's married daughters. Mr. Bowen will join them there at Christmas tide.

Mr. and Mrs. W. C. Sikes and daughter, Miss Janette are on the way to join Mrs. Sikes's sister Miss Janette Stewart in Los Angeles, Cal., and together they will return home.

Mrs. Charles E. Brown of East Fourth, is visiting relatives at Mt. Sterling this state.

The Saturday Sewing club will hold this week's meeting at the home of Mrs. W. H. Sprague.

Mr. J. J. Wagner is at home from a visit to Mr. and Mrs. Jas. Keener of Chillicothe, who also has as visitor Miss Minnie Newman of this city.

Mrs. Frances Carroll of East Fourth, is very ill.

Miss Jessie Evans is coming home Saturday from South Webster where she is guest of Mrs. W. J. Moss Barger.

Bigelow W. F. M. S. will meet next Tuesday afternoon in the chapel at 2 o'clock. The program follows:

Place of meeting, Bigelow chapel.

Devotions, Mrs. Kehoe.

Roll call, news from Malaysia, Society.

Theme: Japan, Southern work, leader, Mrs. Hudson.

Readings: "A Search After God," Mrs. Berndt.

"Student Life in Nippon," Mrs. G. D. Selby.

October 1st is the date of the first fall meeting of the Home League club.

Woman's Literary club will hold this season's first meeting October 1st at Woman's club parlors.

Mr. and Mrs. Sheridan Lindsay and family have moved from Madison street to Twelfth street.

Mr. Russell Anderson will resume his studies at the O. W. U. Wednesday next.

Mrs. Steece of Ironton, chaperoned a dinner party to hotel Baker, Wheelersburg, Friday.

According to word received, Miss Mary Peebles and party of three nieces are enjoying their visit to Los Angeles, Cal.

Little Miss Alma Blazer of Highland avenue celebrated her seventh birthday anniversary by entertaining the following group of friends at the home of her parents, Alta Norris, Elizabeth Meyer, Frances Kent, Lucile Davis, Miriam Nicholas, Dorothy Kinsey, Blanche Payne, Ella Davis, Carrie Pfarr, Russell Robbins and Howard Menke. Games preceded refreshments of orange sherbet, cake and bon-bons, bountifully served by the little girls' mother at a table prettily adorned with flowers in golden effects to harmonize with the golden rod which decorated the house. Many lovely and much prized presents are in possession of the little hostess as reminders of the day of which it is hoped she will have many happy returns.

Master Frank Louis Stillman is spending a few days as guest of his relatives, Mr. and Mrs. W. B. Grice.

The Second Presbyterian Women's Missionary Society met in this season's first session, Tuesday evening, in the church parlors—the occasion being an ice cream social. The number present was large and the time was passed most delightfully.

September twenty-third is the date of the fall roll of Portsmouth Federation of Women's Club at Federation parlors on Court street. The occasion will be a reception given by the executive boards of the Federation, which is composed of seven of this city's literary clubs.

On Thursday afternoon, First Baptist Mission Circle met in business session at the home of Mrs. Eugene Gower of 306 East Gallia. The October session, an evening meeting will be held at the home of Mrs. Harry Morris, the second Thursday in October.

Miss Marjorie Clare will leave September the 27th for Petersburg, Va., to attend the Southern Female College, to which she will be accompanied by her mother, Mrs. E. H. Clare.

German M. E. Epworth league will meet next Monday evening at the home of Mr. Walter Clausing of 608 Campbell avenue.

The name of Mr. George Goodman was mistakenly given the Times as one of the ushers at the Kelley-Distelrath wedding in the place of Mr. Duncan of Charleston, W. Va.

One of the Kelley-Distelrath wedding guests, Miss Mary Barr of McConnelsville, who has been visiting Miss Lou Kelley, returned Friday for a brief visit to Ironton, to continue her visit here.

Miss Anna Louise Fee will leave September 27th for Painesville to reenter Lake Erie college.

Mr. and Mrs. Louis Hurth will pay their usual week-end visit to Cincinnati.

Mr. Frank Oakes is at home from Nelsonville to visit his parents Mr. and Mrs. John Oakes of Gallia avenue.

Dr. E. M. Somers has returned home to Delaware at the end of a vacation visit with relatives. Mrs. Somers's mother, Mrs. Amos Reel and family and Mr. and Mrs. Earl Pursell and family at Camp Brookside.

Miss Margaret Sellards has as guest a former Portsmouth resident, Mrs. George Moffett of Louisville, Ky., who will remain until next week.

Dr. and Mrs. P. W. Young are happy over the arrival of their second born—a son, named Peter William.

Messrs. Scott and Ben Heer and Henry Uhl will leave Monday for Terre Haute, Ind., to resume their studies at Rose Polytechnic.

Mr. and Mrs. W. A. McArthur, of Franklin avenue, have as guest Mrs. Emil Haberer, of Price Hill, Cincinnati, a sister of Mrs. McArthur.

Bigelow Home Guards and Mothers' Jewels will hold the fall rally at the chapel at 2 o'clock Saturday afternoon. A box lunch session on the lawn, weather permitting, will follow business and an entertaining program. Each child is expected to provide lunch for itself and as many guests as it cares to bring to the meeting.

October 8th is the date of the first meeting of the New Century club, the occasion being designated in the year book as officers' day.

Miss Jessie Lockhart, of Chicago, Ill., is visiting at the home of her relatives, Mr. and Mrs. W. S. Noel, of the West Side, and will also visit relatives here, Mr. and Mrs. James Thompson and sister, Miss Elsie Noel of Offnere street.

Miss Esculine Lake, of Jackson, is guest of Miss Jennie Sampson, of 1113 Offnere street.

Miss Alice Blake is at home from Ocean Grove, N. J., well pleased with her summer's outing there, as one of the violinists in an orchestra of sixty musicians, with whom she will probably play next summer. The last concert of this season was given by Nordica, the great singer, who, on this occasion made her first appearance in concert since her return from her bridal trip to Europe. The violinist on the program was Spaulding, one of the young master musicians, who is rapidly adding to his fame. On the way home Miss Blake paid a brief visit to Mr. and Mrs. R. C. Maddock, of Philadelphia, and their son-in-law and daughter, Mr. and Mrs. Thomas Bond, who were married in June, and who are establishing themselves at housekeeping near the bride's home. At Columbus Miss Blake spent a few hours at the home of Mr. and Mrs. Leslie Mann and family, formerly of this city.

Mrs. I. B. Brookins, who came to attend the White-Sampson wedding, has returned home to Jackson.

Mr. and Mrs. J. C. Adams, of Catlettsburg, Ky., were guests of Mr. and Mrs. S. P. Adams, while here to attend the funeral of the late Mrs. A. L. Sanford.

Mr. and Mrs. Henry Schlademan are visiting Mr. Schlademan's sister, Mrs. Annie Blankemeyer, and others here, on the way home to Pasadena, Cal., from Germany, where they have been visiting relatives. They will leave here Saturday.

Miss Frances Shelpman is visiting at the home of her brother at Lucasville.

Mr. Paul Revere is coming home Sunday night from Dubuque, Iowa, where he spent his vacation.

Mrs. George Goodman's visitor, her niece, Miss Ada Eichenlaub, has returned home to Columbus.

Mrs. Coran Cockerill and little son Clay are visiting her sister, Mrs. Ed Coriell, of Bowling Green.

Miss Olotha Bush is at home from Gallipolis where she visited relatives.

Miss Norma Fitzer is at home from Columbus where she visited friends.

Miss Ethel Cross, of Vinton avenue, has as visitors, her cousins, Misses Muriel and Marcie Mittendorf, of South Webster.

Mr. and Mrs. P. A. Grady, of Huntington, W. Va., are proud of the little daughter born to them recently. The mother was formerly Miss Katharine Sheridan, of Ironton, well known here.

According to word received, Judge and Mrs. A. C. Thompson and daughter, Mrs. Oscar W. Newman, who went to Europe several weeks ago, expected to sail for home Saturday on the steamer St. Louis.

Mrs. C. T. Davis, of West Sixth, will be host of the regular meeting of Bigelow Women's Home Missionary Reading circle next Monday afternoon at 2:30 o'clock.

On account of the Scioto county K. of P. picnic at Searl's grove, near Wheelersburg, September 18, the Wheelersburg M. E. church supper dated for that evening has been changed to Wednesday, the 15th, at Hacquard hall. All Portsmouth friends are invited.

Trinity Standard Bearers will meet Friday evening in this season's first meeting at the home of Messrs. William and Barton Dupre, of Park avenue.

Friday's visitors to Hotel Baker, Wheelersburg, included the following: Miss Laura Haldeman and Mr. Paul Davidson; Miss Sallie Wendelken and Mr. Clark Winters.

Mrs. Ernest Lawson, of Mound street, is suffering from an attack of nervous prostration.

This week's Waverly News contained the following marriage license:

Clifford S. Benner, 28, farmer, George P. O., Scioto county, and Belle M. Cutlip, 20, housekeeper, Wakefield.

IN THE HOME

GOWAN'S PREPARATION is absolute protection against pneumonia, colds, croup, coughs, pains and soreness in lungs and throat. Relieves at once by destroying the inflammation and congestion. External and penetrating. $1.00. 50c. 25c. All druggists.

Atty. Miller Is Still Weak

Attorney Harry W. Miller has now been laid up in bed with typhoid fever 42 days. His fever has broken but he is still in a very weak condition.

To Install Engines.

The foundations for the new engines at the city library are being put in.

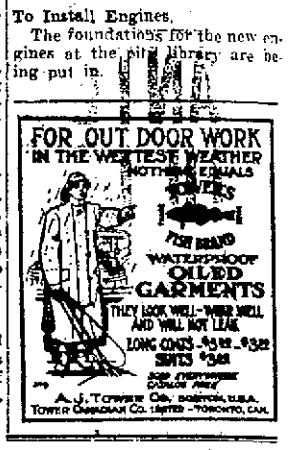

FOWLER'S

Specials For Saturday!

FELS NAPTHA

This well known brand of soap, sold everywhere at 5c a bar, special price for Saturday for 25c. No soap delivered.

MIXED SPICES

Here is the chance of the pickling season. Get your mixed Spices Saturday and enough to last the remainder of the season. 15c a lb.

GET OUR PRICE ON FLOUR. IT IS ALWAYS THE BEST IN THE CITY. SAVE 5 OR 10 CENTS.

Corn, 6 cans 25c.
Van Camp Milk 6 cans 25c
Lowney's Cocoa, 10c can for 9c.
3 Boxes Argo Starch 10c.
Seeded Raisins, 1 pound package 9c.

We have just received our first shipment of Santa Clara Prunes. Special price, four pounds 25c.

Lard Compound 10c.

Fancy Jersey Sweet Potatoes 35c a Peck

Two pounds Japan Rice, (whole grain) 15c. $1.50 worth of stamps with each two pounds.

Every can of Pride Baking Powder is guaranteed to be as good as any you have ever used. $5.00 worth of stamps with each pound.

Our Pride Coffee, the best ever. Nothing as good in the city for 20c. $1 worth of stamps with each pound.

50c worth of stamps with each bar of Oat Meal or Turkish Bath Soap.

Our Pride Vanilla or Lemon Extract 15c bottle. $1.50 worth of stamps with each bottle.

With each pound of Tea we will give $5.00 worth of stamps free. Our Tea stock is all fresh goods and the best line in the city, 40c to 80c pound.

Home Grown Potatoes 15c a Peck

A Planter is shipping us a big lot of Sweet Potatoes something very fine. On arrival we will sell them at 20c and 30c a peck. Will be in Monday.

FOWLER'S Cash Stores

ELEVENTH AND LINCOLN. ROBINSON AVE. AND CLAY ST.

Time Has Come

When You Need to Consider the Autumn Suit or Coat or Both!

No season has produced more stylish garments at the price nor better quality. The Coats are longer and the skirts contain more goods but the price is no more. Skirts $1.98 to $15.00. Coats $2.98 to $45.00. Suits $10.00 to $48.00.

La Vogue Garments

Have a high place in the garment world—high in style—high in fit—high in quality—high in finish—high in character—high in everything but the price. Once wear a La Vogue garment and you'll "get the habit" and the "La Vogue" habit will pay you larger dividends than anything we know in the garment universe.

Did You Ever See the Collar?

Of a coat stand out and away from the neck at the back, or gape along side of the neck. Well, you never saw a "La Vogue" with such defects. The fabrics are not excelled by any manufacturer of the country, equaled by very few. But the important point to you, is style and fit—any of them wear well enough. In "La Vogue" you actually get more than you have to pay for.

The New Skirt Coat

Has taken a strong grip upon the fancy of good dressers. It's a creation of "but yesterday"—the newest. It possesses a charm rarely found in a radically different garment.

Usually all but the leaders in the kingdom of Fashion shy at the newest arrivals; but the new "Skirt Coat" wins everybody's approval—a most unusual situation.

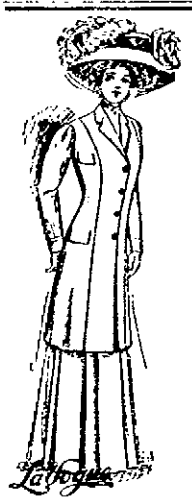

Just One Other Point!

Most garments are made over "extreme" models—the most perfect to be found. You may have one in mind. Now, how would her garment fit you. The great success of "La Vogue" garments may be traced to "the fact that they are fitted over graceful "medium models"—that's why they fit everybody.

Here's How They Stand

The Leaders in the Automobile Contest

1. George Rudolph Schneider,
2. Charles Jeffords,
3. Otto Blair,
4. Nellie Davis,
5. Raymond Rybee,
6. Ethel McGuire,
7. Juliet Davis,
8. Otto Blair,
9. Charles Baker,
10. Charles Keilman,
11. Fred Jenkins,
12. Pearl Hannach,
13. Maggie Gabe,
14. Jessie Mills,
15. John Hetzel.

Notice Otto Blair jumped from 9th to 3rd place. Any one of the first ten could get the machine by buying themselves less than half the value of the machine and have both goods and machine.

Bendure's Bendure's

WEST SECOND AND COURT STREETS.

OFFICIAL COUNT IS GIVEN OUT

The Board of Elections will issue vouchers to the registrars and other precinct officers Monday.

The official count of ballots of Tuesday's primary election has been completed. The total votes for the various candidates for the principal offices were as follows:

Republican.

For Mayor—Book 76, Gustin 1047, Milstead 926.

Vice Mayor, Spencer 1016, J M. Williams 836.

City Auditor, Schirman 1141, Musser 816.

Treasurer, Edwards 1635.

City Solicitor Miller 942, Crawford 851.

Justice of the Peace, Hall 1180, Shakespeare 181, McOlone 120.

Democrats.

For Mayor—Searcy 572, Schneider 27.

Vice Mayor, Pfau 481.

City Auditor, Gahleman 311, Thompson 188.

City Treasurer, Corbin 216, McCall 261.

City Solicitor, Small 506.

Justice of Peace, Redden 457.

WANTED DAUGHTER TO LEAVE HUBBY

Too much mother-in-law, it is said, came very nearly breaking up the happy home of Joe McKinney, well known electrician at the Selby Shoe company, who recently married Miss Edith Gartner daughter of Mrs. Peter Gartner of 813 Court street.

The McKinney's live in a pretty little home on West Ninth street and everything appeared to be going along nicely until Mrs. Gartner conceived the idea that her daughter was not living happily. It is said she repeatedly sought to have her leave her entreaties were met with refusal. Finally, Friday morning, Mrs. Gartner took matters into her own hands, and while McKinney was at his work went to the home of her daughter and commenced packing up her household effects, telling her that she and Joe must separate. Curtains were taken down, pictures removed from the wall and everything made ready for the moving van. All the while the young wife tearfully protested that she did not want to leave her husband.

Quite a crowd of neighbors were attracted to the scene and Squire John W. Byron, who was passing by, was called in to use his persuasive powers in amicably adjusting matters, if possible. He plainly informed Mrs. Gartner that she had no right to remove the belongings of her daughter against her will and advised Mrs. McKinney to phone for her husband. This was done and the young man came post haste to his home, where his young wife clung to him with sobs and entreaties that they be not separated. Mrs. Gartner, the vanquished mother-in-law then left the scene.

McKinney stated to some of his friends that there has never been any trouble between him and his wife and cannot understand the attitude of Mrs. Gartner in wishing to separate them.

DEMOCRATIC RALLY.

Turn out tonight at the Democratic rally to be held at the Bo lerian club rooms.

Kellen Bros. Given Contract At New Boston

The town council of New Boston Thursday night knocked out the Thomas McKinney bid for the big sidewalk contract there and submitted that of Kelley Bros. Reasons awarding the contract to the latter were read for the first time. There was only a slight difference in the two bids and Kelley Bros. were favored because of their years of experience in public works.

Family Boat Goes to Bottom

A family boat formerly owned at Lock Beach sprang a leak and sunk at Lupshart's landing Thursday night. The boat now belongs to a Negro junkman residing on West Chillicothe street.

SWANDER SAVED GAME

Fritz Swander saved the day for the Waverlyburg team in its game at Delaware last Sunday.

Fritz made one of his famous one liner against the fence and Waverlyburg won out by a score of 5 to 4. He lined out two hits in four times at bat.

DOG IS KILLED OWNER IS MAD

Chester Kerr, well known tailor of Offnere street, is not a very large man, and this fact alone, perhaps, is all that saves a certain policeman from receiving a chastisement for killing his dog.

The animal was 15 years of age, old and decrepit, possibly, but as harmless as a baby, and the pet of the Kerr home. The canine was lying in the sun on Offnere street when an officer came along and clubbed it to death. The officer, however, is not to blame, as he was told by a passerby that the dog was afflicted with the rabbies and was likely to bite some one.

DEMOCRATIC RALLY.

Turn out tonight at the Democratic rally to be held at the Bo lerian club rooms.

NEED ROOM IN TREASURERS OFFICE

Room is badly needed in the county treasurer's office, particularly at tax paying time. Treasurer Davis has been taking measurements, but the laws of expansion don't seem to permit of any more room without an extension in some direction. They can't extend to the northward or westward, without encroaching upon the hallways, and the room to the southward is occupied by the recorder, with nothing to spare. The only vacant space is to the eastward, and that is out of doors and would necessitate the building of an "L" to make it available. In case the scheme for the building of a new court house should not materialize it is probable an "L" will be built, two stories high and including the treasurer's office extending eastward a sufficient distance to give all the room needed for years to come. But as for architectural beauty that would be out of the question.

Minstrel Man Now Hostler

Big John, one of Hi Henry's old time minstrel men, and who is now off the stage for good, is holding down the modest job of a hostler at Bridge's boarding stable. John is still a great singer as the boys at the stable will attest.

Is No Better.

Mrs. Jacob Hill, an aged resident of West Fourth street, who has been bedfast for several months, is reported little or no better.

Big Shipment of Melons.

Grocer J. M. Dalton, of Second and Madison streets, Friday received another large shipment of melons from Sandy Springs, Adams county.

DEMOCRATIC RALLY.

Turn out tonight at the Democratic rally to be held at the Bo lerian club rooms.

JOB AS BARTENDER

Dennis Mershon has taken a position as bartender at Alf Ray's soft drink parlor.

BARR & MINNERY ARE BOUND OVER

Barr & Minnery, proprietors of a West Second street soft drink establishment were given their hearing in Squire Byron's court Friday afternoon on the charges of furnishing liquor in a dry territory and conducting a place where intoxicating liquors were being sold.

William Kennedy, a well known character about the city, through his attorney, Judge Harry Ball, testified that on the night of Tuesday, September the 7th, he had been furnished with 10 of 11 bottles of stuff labeled "flip" at the defendants' place of business, which he believed to be the real article. In fact, it had so much of the effect of beer, he stated, that after he had downed the drinks, he lost control of himself and became exceedingly hilarious in the place, even going so far as to engage in an altercation with some loungers in the establishment. For this, he was forcibly ejected by Barr.

Here Attorney Oscar Newman, who represented Messrs. Barr and Minnery, interposed, stating it was plain to be seen that the action of Kennedy in preferring charges against his clients was spitwork and argued that the case be dismissed. His motion was overruled by Squire Byron, who bound the defendants over to court. Bond was fixed at $100.

The case became even more sensational and bitter when Messrs. Barr and Minnery swore out an affidavit charging Kennedy with giving away liquor in a dry territory. Kennedy is alleged to have furnished several parties with generous supplies of "red eye," contrary to law. He plead not guilty to the charge, however, and will be given his hearing on Monday at 3 o'clock. It is stated a prominent local option leader readily furnished bond to the sum of $100 for Kennedy.

HEAVY RAINS RAISE THE OHIO

The heavy rains of the past two nights have caused quite a sharp rise in the river, the Ohio coming up 1½ feet Friday. The Scioto too is running out lively.

TENDER JUMPED TRACK

The tender of the B. & O. S. W. accommodation train jumped the track at Oak Hill Friday morning delaying its arrival here fifteen minutes.

THE MARKETS

Chicago, Sept. 10.—The bulls seemed to have the inside on wheat today, forcing the market up to the highest point reached for the past three weeks and closing quiet and firm at the advance of 2 cents over last night's close. Corn did not follow wheat during the day. The markets were considerable lower than last night's close, but closed up about same as last night. Oats took a little spurt and closed 1-2 cent up. Taking the entire day as a whole it was a good speculative market and everything on the board closed firm.

Opening.

Wheat Sept. $1.02¼; Dec. 96⅛ May 39⅞.

Corn Sept. 67½; Dec. 60⅛ May 62½.

Oats Sept. 39½; Dec. 39⅜; May 41⅞.

Close.

Wheat Sept. $1.03¼; Dec. 97¾; May 62⅜.

Corn Sept. 67⅞; Dec. 60⅝; May 62⅜.

Oats Sept. 40⅛; Dec. 39¾; May 42⅛.

OFFICER HURD AFTER ORDERS

Truant Officer Hurd called upon Judge Beatty today to make some inquiries about the law governing the duties of a truant officer. The officer finds cases where parents set at defiance his authority and Doc wants to put himself right and then move on somebody's works. The office of truant officer is no — — — —

Big City Feature At The Majestic

Manager Lewis has a sure enough big city feature at the Majestic theatre for the last half of the week. It is the famous dancing team of Keiffer and Kline and they present what is unquestionably the best dancing turn ever seen in Portsmouth. They began their local engagement Thursday and drew enthusiastic recalls from all the big crowds. By reason of Helen Adkins, soubrette taking ill at Columbus, she was unable to come here, but with the Quaker City four and the swell new pictures, the Majestic has a show with three times the admission price asked.

FRANK MOORE CALLS BLADE

Vice Mayor Frank Moore authorizes The Times to announce that the repeated statements which have appeared in the Blade to the effect that he would not support the Democratic ticket selected at Tuesday's primary are bare falsehoods. He has never made any declaration of the sort and the Blade knows it only too well. He expects to earnestly support Mayor Searcy and the entire ticket. He never did anything else in the past and sees no reason why he should not do so now.

Sneak Thief Enters Home

A sneak thief entered the home of Mrs. Anna G. Baker, 149 Thirteenth street, Thursday evening and stole a purse containing a $10 bill and some valuable receipts and over four dollars in silver that was loose in a bureau drawer. Suspicion points to a certain party of the neighborhood and unless the property is returned, Mrs. Baker promises to report her suspicions to the police.

WENT TO SCHOOL WITH PEARYS PHYSICIAN

George Freshel, the West End restaurateur, says he attended school with Dr. Goodsell, the physician of the Peary polar expedition. Goodsell first began his medical career as a drug clerk at Dr. Kautzleben's pharmacy, the stand now occupied by Druggist Frank Amann.

JOHN SUDENFELD SELLS OUT SALOON

John Sudenfeld, who has been conducting a saloon at New Town, O., for the past few months, has returned and expects to re-engage in business in this city. He is thinking of opening a soft drink stand at his old location, corner of Tenth and Waller Sts.

Selling "Gobs" Of Extinguishers

Lou Ellis, former valiant city fireman, is now agent for the Royal chemical fire extinguisher, the best ever devised and is meeting with a fine sale for this patent. This week he equipped the Majestic theater and Nickleodeon with them and has booked orders for a number of other local halls and meeting places. Lou has headquarters at his home 446 Gallia street, where he has also worked up a good saw filing business.

Mrs. E. H. Yeomans of Goshen, O., arrived Thursday to visit at the home of Mr. and Mrs. H. H. Montgomery and family of East Twelfth street near Hutchins. She would be glad to have her old friends call to see her.

Sam Is Fishin.'

Sam Cutlip foreman of the Selby auto truck crew, is enjoying a week's vacation fishing.

Goes to Steubenville.

Tony Giesler expects to leave Monday for Steubenville where he will enter the employ of Mat Spellacy, formerly of this city.

Groceries Marked Down!

I've got to raise money out of the stock of the

Griswold's Grocery

in the Turley building, Second and Chillicothe, and raise it quick. You know what this means as well as I.

The Heart Cut Out of Prices

Nothing saved, nothing spared, every article set down for a sacrifice.

A Rare Opportunity

to supply your table and fill your future wants.

JAS. S. THOMAS
TRUSTEE

South Webster

PORTSMOUTH MAN BUYS HARDWARE STORE — KNIGHTS OF LABOR PIONIC BIG SUCCESS.

Misses Jean, Ethel and Stella and Master Orville McCall spent several days with their aunts, the Misses McCall this week. They were joined Monday by Messrs. Stanley and Hill McCall, all returning to their homes in Portsmouth Monday evening.

The Labor day picnic held by the K. of L.'s in Mittendorf's grove was quite an enjoyable affair. Of especial interest were the speeches delivered by Prof. Appel of Portsmouth and Profs. McCowen and Cook of Wheelersburg on the subjects, Good Schools, Centralization of Schools, etc.

Mrs. J. D. Bowen and little daughter, Violet of Dallas, Tex., and her mother, Mrs. Eliza Jackson, spent Monday and Tuesday with her brother, W. J. Mossbarger and niece, Mrs. W. J. Cullum.

Mr. and Mrs. Dave Arthur and children Luella and Earl of Jackson, spent Sunday and Monday with friends and relatives here.

Harry M. Strong recently returned from a business trip to Chicago.

Burt Scott and Miss Thernin Newman of Portsmouth were the guests of friends here Monday.

Joe Conway has sold his house and lot to Mr. Harlow Partridge and has moved into the house with his mother-in-law, Mrs. Anna Dutiel until he can have a new house erected on the lot he has bought from W. J. Mossbarger.

Harry Poetker of Portsmouth has bought the hardware store which was owned by W. E. Tripp, thus releasing him so he may give his individual attention to the business affairs of the new brick plant of which he is president.

The K. of P. lodge will attend the picnic to be held in Wheelersburg, Sept. 18.

burg was the guest Monday of Norman Adams of Wheelersburg was the guest Monday of Miss Marcella Evelin who is visiting her grandmother, Mrs. Harriet Blair.

Harry Leive of Hamden was calling on his parents, Mr. and Mrs. Henry Leive Wednesday.

A new roof is being put on the Lutheran church.

Job as Freight Hustler.

Harry Reinhart, son of Drayman Nick Reinhart, has taken employment as a freight hustler at the N. & W. depot.

Recuperating Here.

Henry Burt of Chillicothe, is visiting relatives in the city. He is a retired railroad engineer and in poor health. He formerly kept a restaurant on Gallia street, opposite the Security bank.

Going to Columbus.

Mr. and Mrs. John Lutz will leave Saturday for Columbus, where they will spend ten days with relatives.

Mending Nicely.

J. J. Brushart who wrenched his back a week ago, was able to visit his grocery for a short time Thursday afternoon.

Daughter Assists Father.

Agent Stanley Hopkins' daughter is temporarily assisting in the desk work at the B. & O. S. W. office.

Simon Reitz Recovers.

Simon P. Reitz, who has been quite ill for a week or more, is again able to be about.

Mrs. Ellison and family of West Sixth street, have moved to a house on West Third street.

Business is brisk on the Portsmouth branch of the B. & O. S. W. as evidenced by Conductor John Brandau bringing in a double header from Hamden Thursday night and going out with one Friday morning.

Buys Store At Webster

Harry Poetker has bought W. E. Tripp's hardware store at South Webster and takes immediate charge thereof. Mr. Tripp made the sale in order that he may be able to give his entire time to the brick company, which he organized and which will erect a mammoth plant at South Webster.

The Lurid Glow of Doom

was seen in the red face, hands and body of the little son of H. M. Adams, of Henrietta, Pa. His awful plight from eczema, for five years, defied remedies and baffled the best doctors, who said the poisoned blood had affected his lungs and nothing could save him. "But," writes his mother, "seven bottles of Electric Bitters completely cured him." For Eruptions, Eczema, Salt Rheum, Sores and Blood disorders and Rheumatism, Electric Bitters is supreme. Only 50c. Guaranteed by The Fisher & Streich Pharmacy.

The Short Story FEATURE OF The Daily Times

The Shears of Destiny

By Clinton Dangerfield.

(Copyright, by J. B. Lippincott Co.)

Contempt sat scornfully on Weyman's fine features, contempt tinged strongly with cynical amusement, as he watched the jostling throng of women ever thickening towards the center of the store.

Up and down the broad aisles of Blank Bros.' first floor stalked a red-headed floor-walker, not without cynical amusement himself, chanting his directions in a loud, insistent voice which penetrated everywhere, challenging attention from enraptured shoppers at the different counters and sending them flying for a place in line at the "Five-Minute Shears Sale."

As the seller held up the first pair of shears the women massed madly towards him. Hats were knocked sideways, giving their owners a decidedly tipsy appearance, toes were trodden on violently and skirts were divorced from vainly clasping belts.

"The dominant human desire," muttered Weyman, "to get something for nothing! No doubt they could duplicate those shears for a dime at ordinary times. By Jove! the avoirdupois in purple is wading in for a second pair. Confound her! she deliberately knocked Golden Locks out of the way."

Golden Locks, slender, gray-gowned, her nickel upheld in a childishly small hand, made a pitifully inadequate effort to regain her lost advantage. She was not strong enough, and with a gesture absolutely tragic she turned from the crowd. As she faced Weyman he saw, to his utter astonishment, that unconscious tears were rolling down her cheeks.

Then her eyes—violet, long-lashed, despairing—met his. Something in the girl's glance moved Weyman to the very thing he most objurgated in others—unreasoning impulse.

He sprang forward, lifted the girl as though she were a feather, and held her over the heads of the other

"If You Are a Gentleman, You Will Not Ask My Name."

women just in time to exchange her nickel for the very last pair of shears.

The neighboring clerks, both men and women, the gathered clan of cash boys, the seller of the shears, and even the proprietor himself, who had just stepped off the elevator, joined in an excited chorus of approval. Nothing so dramatic as this tall, splendidly groomed, steel-strong figure holding the slim form of Golden Locks over the heads of the crowd had met their routine-wearied eyes in many a long day.

"Sir," cried the seller as he pressed the shears into the hands of bewildered Golden Locks, "None but the brave deserve the fair!" May she live to cut our your—er—collars for long and happy years!"

Stirred by the chivalric compliment, the cashboys burst into a cheer.

Vexed and disgusted, Weyman was about to set his burden gently down when suddenly the coveted shears dropped from her gloveless fingers and her head sank on his shoulder. She had fainted.

This caused much greater excitement. Advice, command, and comment filled the air.

Weyman cut the whole thing short by striding out the side entrance and depositing Golden Locks in a closed carriage waiting there for him. He had been en route to the nearest station, where he expected to take the train for his sister's country place.

Now he changed the direction curtly to—

"Dr. Hapgood's—Fifth Avenue."

For there had been something in the touch of Golden Locks' sunny hair as it brushed his cheek, something in the droop of her slim and helpless figure, which made him totally averse to leaving her to be rescued and gossiped over by the maudlin curiosity of the crowd. Her shining head still rested on Weyman's broad shoulder. But before they had gone half-way to the doctor's she sighed, moaned a little, and sat up, looking confusedly around her.

"I—where are we?" she faltered. "Was I dreaming? I thought we—were at the scissors counter."

"You grew a little giddy," said Weyman gently, "and I am taking you to the doctor's."

"I don't need a doctor," she cried in alarm. "It was just the hot air, the pushing, and being hun— I mean being a little tired, you know."

"Good God!" thought Weyman, "she needed that nickel for food!" He stopped the carriage and changed the route again.

"You will let me out now?" she asked, pushing her hair from her forehead with a pathetically resolute attempt at trying to appear quite herself again. "I don't care to drive farther—and I am so very much obliged. Oh, please, where are my scissors?"

"In my pocket," said Weyman mendaciously, for the precious bargain had been lost. "I will give them to you as soon as we have had lunch."

His quiet, masterful tone had its effect. She yielded, and somehow Weyman felt no surprise when she betrayed an easy and unconscious acquaintance with all the gracious little ceremonies of the table.

As she ate and drank a most lovely color came to her cheeks, and light swam in her eyes like twin stars radiating in reflection from the liquid beauty of companion lakes.

Once she laughed, a little, low laugh, and looked at her friend with mischief in her glance, yet behind the mischief a touch of returning sadness.

"I am a very dreadful girl," she said. "I am eating and drinking with a total stranger whose name I shall never know."

"My name is Robert Marshall Weyman," interrupted her friend.

She blushed. "Indeed, Mr. Weyman, I didn't mean to ask you for it. I would rather not have known. For when people will never see each other again—"

"Never is too big a word for us little mortals to play with. The Powers That Be defeat us whenever we use it."

"Not when a woman uses it," said Golden Locks calmly. "You have rendered me a great service"—she hesitated and blushed again, this time hotly but adorably as she thought of how she had been snatched up in those strong arms and restored to a change at the shears—"a great service," she went on. "But I ask for a great favor. If you are a gentleman, you will not ask my name, nor try to discover it."

"Unfortunately, I am not a gentleman," said Weyman cheerfully, pouring out more wine for her before the watchful waiter could touch the bottle, "I am simply a man. And tomorrow I am coming to find you and bring you the scissors myself. I am afraid to trust you with them after this fatigue. You might cut your fingers."

That night an excited and worn-out Golden Locks sobbed forth the whole story to a white-faced, patient elder sister, a sister who had once been very fair herself, but who had long since woven into the dreams of more fortunate woman her youth, her beauty, and hope itself.

"And he just would know where I lived. He just would drive me home," pursued Golden Locks. "And I couldn't afford to lose those shears after all I went through for them—I could I, dearest?"

"Gladys," said the other warningly, "you will pay dearly for your wonderful bargain if you are not careful. Let me receive him, little one, not you."

"Just as you like," said Gladys scornfully. "Why should I care?"

But the plans of the most cautious too often defeat themselves. When Miss Strafford came herself into her tiny parlor, used generally to receive her customers, a light of instant recognition flashed into Weyman's face.

"Why, it's Miss Julia Strafford!" he exclaimed. "I used to see you often at my uncle's place when I was a youngster of ten—when your sister must have inhabited the nursery in long clothes. Don't you remember me?"

"I am sorry you have placed me," said Miss Strafford with grim frankness, though shaking hands. "You must perceive for yourself," she added as they seated themselves, "that I and mine have dropped out of the race. We live, and we have our pleasures," she added, with a proud disregard of truth which Weyman deeply respected, "but we live so busily, as wage-earners, that we have no time—to receive."

"Except in case of other wage-earners," returned Weyman easily. "Quite so. I'm one myself. Made ten dollars on a magazine article this week and expect to get some more for a short story. Only I'm badly mixed as to my heroine's gown—getting my chiffon and buttons in the wrong places, don't you know. And I want you to advise me, you and your sister, whose shears I must return."

He took out a pair about the size of those lost, but of exquisitely fine workmanship.

"These scissors are a grave responsibility," he pursued. "I must return them to the actual owner. That is an unwritten law concerning bargains, you know."

"Oh, you are incorrigible," half sighed, half laughed Miss Strafford.

A year after the girl at the cologne counter was discontentedly watching another mad scramble for "special sales."

"They won't never git no such five cent bargain as that yellow-haired girl did here last year," she mittered to a "saleslady" near her.

"That's the truth, Mame," sighed the other. "I seen her out driving with him yesterday, and I never seen a man so happy lookin'. She makes him a pretty wife too."

"Aw—pretty!" retorted the lady of the cologne, turning round to the nearest mirror and giving her pompadour an angry little poke. "It was just the chance she had—not her looks. If I had only knowed it was Weyman, the millionaire and could 'a got my hook on his shoulder—"

"He'd 'a married you sure, honey, sure," said her friend admiringly.

W. J. Bryan Spoke In Local Man's Church

A copy of last Sunday's Moberly, Mo. Democrat, gives a fine account of the lecture given there by William J. Bryan in the church of which Rev. S. Boyd White, formerly of this city is pastor. Rev. White is a son of Mrs. D. S. White of East Eighth street, and his church is one of the largest in Moberly, which is a progressive city of over ten thousand inhabitants. Of the lecture the paper said:

"W. J. Bryan delivered his lecture, "The Price of a Soul," at the Central Christian church last night to a full house.

Rev. S. Boyd White, the pastor, presided, and prior to the Bryan speech introduced Congressman Champ Clark, who had come to Moberly to meet Mr. Bryan.

Mr. Clark made only a brief talk, stating that he did not want to infringe on the Nebraskan's time, but promised that he would return at some future date and give a lecture.

At the close of Clark's remarks, Congressman W. W. Rucker, introduced Mr. Bryan.

The great commoner spoke for an hour and a half and from his first utterance to the close, the large audience sat spell bound, listening with breathless interest to the matchless magic of his voice. Bryan in "The Price of a Soul" is at his best. This lecture is the most masterful defense of the christian religion that ever fell from the lips of man. It is unlike the ordinary sermon, in that the speaker does not play upon the emotions of his hearers. He simply appeals to one's intelligence by presenting argument that is absolutely unanswerable.

After the speaking a banquet was served in the church dining rooms. It was largely attended, during the progress of which a number of fine toasts were delivered.

Mr. Bryan came in at 6:10 from Paris, where he spoke at 2:30 Saturday afternoon. He was escorted to the Merchants hotel where he had supper with a number of local and out of town celebrities. Congressman Champ Clark sat at Bryan's right and J. R. Lowell at his left. The other members of the supper party were Congressman Rucker, Rev. S. Boyd White, Geo. W. Sparks, Jas. H. Whitecotton and Dr. N. M. Baskett.

ONLY ONE.

The Record in Portsmouth is a Unique One.

If the reader has a "bad back" or any kidney ill and is looking for relief and cure, better depend on the only remedy endorsed by people you know. Doan's Kidney Pills relieve quickly—cure permanently. Portsmouth citizens testify to this. Here is a case of it:

Andrew Kuhns, 1115 Findlay street, Portsmouth, Ohio, says: "Fully thirteen years ago I first learned of Doan's Kidney Pills. In my work as an iron moulder, I am compelled to be in a stooped position a great part of the time and when my kidneys began to give out, this stooping became almost impossible on account of the acute pains in the small of my back. I was also much annoyed by irregular and painful passages of the kidney secretions, in fact, I was in almost constant misery. It only required a box or two of Doan's Kidney Pills, which I procured at Fisher & Streich's drug store, to relieve me. In 1897 and again in December, 1904, I publicly told of my experience with Doan's Kidney Pills, and at the present time, I am still firm in my belief that they have no equal in bringing relief from kidney complaint. I always keep a box of Doan's Kidney Pills on hand, although it is seldom that I have any need of them."

For sale by all dealers. Price 50 cents. Foster-Milburn Co., Buffalo, New York, sole agents for the United States.

Remember the name—Doan's—and take no other.

ACCEPT ONE OF THE GREATEST COMFORTS EVER PLACED WITHIN YOUR REACH, THAT IS

NATURAL GAS

There is no better Light or Fuel. Order your service in now.

THE PORTSMOUTH GAS CO.

RIVER PHONE.

EXTEND TRACTION TO WEST UNION

Negotiations are under way to secure the construction of an extension of the Cincinnati, Georgetown and Portsmouth Traction line from Georgetown, Ohio, the present terminus, to West Union, a distance of about 25 miles, says the Enquirer. The citizens of West Union are behind the move, and are willing to subscribe to some of the financing necessary. The plans for the improvement of the road, in connection with this extension also contemplates a large summer hotel at Highland Park.

Deafness Cannot Be Cured

by local applications, as they cannot reach the diseased portion of the ear. There is only one way to cure deafness, and that is by constitutional remedies. Deafness is caused by an inflamed condition of the mucous lining of the Eustachian Tube. When this tube is inflamed you have a rumbling sound or imperfect hearing, and when it is entirely closed, Deafness is the result, and unless the inflammation can be taken out and this tube restored to its normal condition, hearing will be destroyed forever; nine cases out of ten are caused by Catarrh, which is nothing but an inflamed condition of the mucous surfaces.

We will give One Hundred Dollars for any case of Deafness (caused by catarrh) that cannot be cured by Hall's Catarrh Cure. Send for circulars, free.

F. J. CHENEY & CO., Toledo, O.

Sold by Druggists, 75c.

Take Hall's Family Pills for constipation.

Dr. Clark Is Honored

The many friends of Dr. Clark, chief physician at the Penitentiary formerly of South Webster, will be glad to know that he has been chosen on the staff of the Starling Medical College and is to instruct in the diseases of women and children. Dr. Clark is expressing anew the old fact that if the stuff is in a man it will prove its worth.

Four big races each day at the Waverly fair, September 9, 10 and 11. N. & W. train leaves at 7:30 a. m., returns at 7:30 p. m. 8-3

CONVENTION OF LIBRARIANS

There will be no state convention of Ohio librarians this year, but a tri-state arrangement has been entered into whereby the librarians of Ohio, West Virginia and Kentucky will meet in joint convention at Louisville, October 20, the session to last four days. The Ohio librarians will concentrate at Cincinnati and go to Louisville in a body by river and during the trip will organize and elect officers for the coming year and transact such other business as pertains strictly to Ohio. The tri-state scheme was decided upon as being desirable all around, in order that librarians of each state may profit by the ideas of the officials of other states. The arrangement is for this year only.

Pete Was Wrestler, Nit

P. M. Wolfe says he had a record as a wrestler and being a lifter of great weights when he was a younger man and that if he would tell people nowadays of some of the feats he used to perform nobody would believe him, hence he declines utterly to say what he really did do. Pete's modesty will be the death of him yet.

Is Doing Nicely.

Mrs. J. C. McDermott of 1127 Findlay street, who was operated upon at the Hempstead hospital Wednesday, for appendicitis, is doing nicely. Drs. Test and Kobe performed the operation.

SAY PRIMARY LAW IS A JOKE

Some of the best politicians in the city regard the primary law as a failure so far as getting an expression of the will of the voters is concerned, says the Enquirer. They point to the great difference between the mayoralty and other candidates, and consider as significant that the men at the head of any group of candidates invariably got the biggest vote. Then the refusal of hundreds of citizens to declare their party allegiance is urged against the law. Friends of the measure contend that the system has not had a fair trial and there should be several more primary elections before the new law is condemned.

AGED JNO. RAY IS HELPED

Colonel Wallingford interested himself in the case of John Ray, 70 years of age, to the extent that he induced the Board of Public Service to come to the relief of the aged laborer Friday morning. Ray, who is sorely afflicted physically, has been earning a livelihood by cutting grass.

In attempting to lift a heavy lawn mower he brought on him his old affliction and is laid up in bed. His son, who works in a local shoe factory, had no time to care for him and his surroundings became almost filthy. The service board allowed money for bed clothes and groceries and Colonel Wallingford saw that the old man was made as comfortable as possible.

Going to Illinois.

Peter Montavon and John Graf of Pond Creek, left Thursday for a visit to relatives at West Brooklyn, Ill.

Special Bargains FOR THIS WEEK

1 Good Gas Mantle 5c
1 Extra Good Mantle 10c
2 Rolls Toilet Paper 5c
2 Boxes Bag Blueing 5c
2 Bars Good Soap 5c
3 lbs. Best Lump Starch ... 10c
2 lbs. Good Coffee 25c
1 lb. Arbuckles Coffee 15c
1 Bag Best Gr. Sugar ... $1.35
1 lb. Good Tea 20c, 40c and 60c

A snap in Cracker Cakes, Cheese Butter, Eggs, Flour, Lard, Bacon and all kinds of Groceries. Fresh Bulk Solid Oysters a specialty. Give us your trade and save 25c on the dollar.

J. J. BRUSHART
THE CASH GROCER

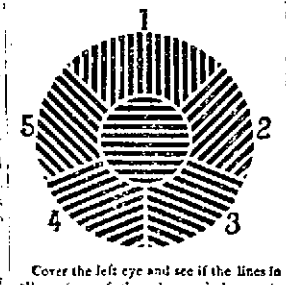

Cover the left eye and see if the lines in all sections of the above circle appear equaly dark and distinct. If not, you have Astigmatism—a visual defect which should be corrected at once. Try the above test in the meantime.

To See Well See Us For Glasses

W. L. Wilhelm
JEWELER & OPTICIAN
417 Chillicothe

Rev. Otto Giesen At Conference

The Central German conference of the Methodist Episcopal church convened Tuesday at the First German Methodist church, Cedar avenue, S. E., and East Seventy-first street, Cleveland. Following a morning and afternoon devoted to the examination of candidates for admission to the conference, the conference sermon was preached by Rev. W. A. Schruff, of Columbus, who was formerly located here.

The business sessions to be conducted Thursday, Friday, Saturday and Monday will be presided over by Bishop Luther B. Wilson, of Philadelphia. The main question before the conference will be the consolidation of the four districts of the conference into three.

The conference will conclude Monday. One hundred and twenty pastors are in attendance. The conference embraces all German Methodist churches in Ohio, Michigan, Indiana, Kentucky, Tennessee, West Virginia and Pennsylvania.

Rev. Otto Giesen, pastor of the German M. E. church of this city, who has served it as pastor three years, is attending the conference and will not return before next week.

School shoes that wear at Lehman's.

B. & O. S. W. Dispatchers.

Dispatcher F. C. Donaldson of the Portsmouth branch of the B. & O. S. W. and family are enjoying a vacation visit at Paris, Ky. Clare Merrill is filling the place of Harry Lieve as operator at Hamden while the latter is working as third trick dispatcher. Dispatcher Will Stanton is working the second trick and T. K. Stephenson is filling the chief's shoes according to the Hamden Enterprise.

BOARD JUMPER ARRESTED

Charles Dean, who is wanted at Marion for alleged jumping a board bill, was arrested by Officer Roma Walker at the N. & W. depot Thursday night. Dean has been working at the Bridges boarding stable. He will be held for the Marion authorities.

Mrs. Edward Young and Mrs. Ernest Cook of Findlay street are at Waverly in attendance at the fair.

AYER'S HAIR VIGOR
Stops Falling Hair
Destroys Dandruff
An Elegant Dressing
Makes Hair Grow
Does not Color the Hair
Composed of Sulphur, Glycerin, Quinin, Sodium Chlorid, Cantharides, Sage, Alcohol, Water, Perfume. Ask your doctor his opinion of such a hair preparation.
J. C. AYER COMPANY, Lowell, Mass.

The Correct Fall Styles For Gentlemen

Are now being exhibited by us.

FABRICS were never so beautiful in texture, designs and colorings.

MODELS never so varied and refined. That the garments for which we will measure you are cut and tailored in the studios and work rooms of the celebrated fashion creators. B. Stern & Son of New York, is a guarantee that clothes will be perfect in every detail. We cordially request your early call to inspect Fashion, Designs, Fabrics and Model Garments.

REIS BROS.
FASHIONABLE HABERDASHERY,
OPPOSITE POSTOFFICE.

Serenaded Candidates

John Polly and Lilly Parker, with guitar and mandolin, made the rounds Thursday night serenading the various Republican candidates who were successful in Tuesday's primary. In some instances they found the candidates absent from home but they played on just the same and needless to say the sweet strains of music were appreciated by everybody within hearing distance.

Cures Baby's Summer Ills—FREE

The mother should watch her baby very carefully these hot days. If it refuses to play and to eat, if it is peevish and crying, look to the action of its bowels, for there lies the basis of health. Be careful of its diet. The food and water are germ laden. The fruit is too often over-ripe or unripe. If it has any indication of sickness, either in the form of constipation or diarrhea, give it a reliable tonic laxative like DR. CALDWELL'S SYRUP PEPSIN. This remedy is a standard in thousands of American homes for just such purposes. It is a favorite with children because its taste is pleasant, and it never gripes. It is the one remedy best suited to the ailments of infants, children, invalids and adults for constipation, indigestion, liver trouble, biliousness, sick headache, summer complaint, etc. It is equally as good for grown people, and we know thousands who no longer use strong salts, purgative waters, tablets, pills and such things, but take the safer, more gentle and pleasanter DR. CALDWELL'S SYRUP PEPSIN. It can be obtained of any druggist at 50 cents or $1 a large bottle. The entire family can use it, and as these ailments arise suddenly the head of the house should see to it that a bottle of DR. CALDWELL'S SYRUP PEPSIN is always at hand.

USE DR. CALDWELL'S SYRUP PEPSIN

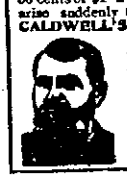

Dr. W. B. Caldwell, 510 Caldwell Bldg., Monticello, Ill.

Don't Punish Your Child With Ordinary Shoes!

We fit the Children's feet with Shoes that give them plenty of "toe room" and yet they fit. "Let the child's feet grow as it should." Healthy bodies and active minds depend on proper Shoes.

FREE

A school tablet with every pair of Children's Shoes.

FRANK J. BAKER
THE SLEEPLESS SHOEMAN.
424 CHILLICOTHE. NEAR GALLIA.

JUST TAKE A WHIFF

of our dainty perfumes and toilet waters. They possess that delicate odor which is the mark of refinement. They are of the same high standard as our drugs and medicines. So if you regard your toilet as well as your health this pharmacy will be your favorite.

GEO. W. FREUND
Pharmacist
Gallia and Offnere.

For Sale or Trade!

10-room house, storeroom and dwelling combined, 44 ft. lot, cistern, cement walks, 3-room house on rear suitable for boarding house, in good location on paved street, will sell or trade for town or farm property. See

Merle O. Duduit Turley Bldg. Phone X 1247

THE BRAGDON DRY GOODS CO.

This is the Time and the Place

To enrich and replenish your home and wardrobe. Just what you want in new fall garments or fabrics are here at the lowest possible price (quality considered).

NEW FALL SUITS

When bought at Bragdon's you can be sure of good styles and good qualities. Make your selections now, have them laid aside for a small cash payment and take suit at your convenience. In this way you get your pick from the first and best of the lot. The very latest materials and models. Clever and correct at prices unmatchable.

Ladies' Suits ..... $8.75 to $28.00
Misses Suits ..... $4.98 to $12.98
No charge for alterations. Fit guaranteed.

NEW FALL SKIRTS

One of the cleverest Skirt manufacturers in the country sold us their advance sample line of skirts about 50 in all and very best qualities, no two alike. These can be secured at much less than regular prices, besides giving you exclusive style.
New fall Dress Skirts ..... $2.25 to $12.00

Remember we make all alterations free and guarantee perfect fit.

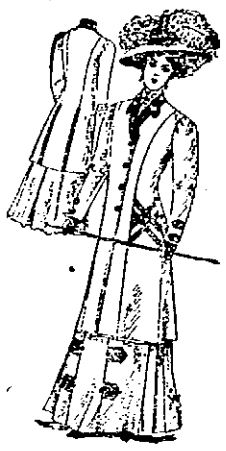

PREPARE THE CHILDREN FOR SCHOOL
FALL SCHOOL HOSIERY

Children's good weight, fast Black Seamless Hose, all sizes ..... 10c pr.
Misses Ribbed Black Hose, 2 for 25c ... 15c pr.
Boys' Heavy Ribbed Black Bicycle Hose (iron clad), 2 pair for 25c ..... 15c pr.
Bean Brand Dress parade Heavy Bicycle Hose, best made, wear like leather ..... 25c pr.
New fall Ginghams for Waists and Dresses at ..... 10c yd.
New fall Fleeced Flannelettes ..... 10c yd.
New Seersucker Ginghams for Waists 8 1-3c yd.
New Outing Flannels, full width ..... 5c yd
New Outings, dark and light Teazledown. None better ..... 10c yd.
New White Daisey Cloth ..... 10c yd.
New Yard Wide Percales (always 12½c) at ..... 10c yd.
New Madras Cloths (always 12½c) .. 8 1-3c yd.
New Comfort Calico ..... 5c, 6c and 6½c yd.
New Fall Wool Dress Fabrics ..... 25c up.
A grand selection of new fall Dress Goods and Silk. Everything new in fall weaves and colorings can be seen in this department. We invite inspection of qualities, styles and prices.

Do your fall purchasing at Bragdon's. Not only will you find a large selection of dependable merchandise to satisfy your every need, but at a great saving of money. Right goods, right prices and right attention always, at

The Bragdon Dry Goods Co.
PORTSMOUTH'S POPULAR STORE. MASONIC TEMPLE.

Accuracy in Tailoring,
Best in Fabrics,
Care in designing.
at
SCHWARTZ
High Grade Tailors, Hatters, and Furnishers.
N. W. Corner Fifth and Chillicothe
Heart of Portsmouth.

Vic Penmann

Noted as the Best Chef in the city is now with

The Busy Bee Restaurant
311 CHILLICOTHE STREET.
Superior services, elegant appointments—a cool, clean place.

Dr. Harry E. Hawk
MECHANICAL DENTISTRY MY SPECIALTY

I use nothing but the best material and guarantee my work. I am offering the following new prices for a short while to prove to the public that you can get the best in dentistry at this office at prices within reach of all.

FULL SET $5.00.

Full Set of Teeth $5

Gold Crowns 22 K, $3 to $4.
Bridge Work, 22 K, $3.00.
Porcelain Crowns, $3.00.
Painless Extracting, 25c.
With Gas, 50c.

ALL WORK GUARANTEED

Union Painless Dentists
Third and Chillicothe Sts.
Office hours, 8 a. m. to 8 p. m.
Sunday by engagement only.
Home 'Phone 1217.

The Tritscheller Co.

PLUMBING, HEATING, GAS FITTING AND ELECTRICAL CONTRACTORS.

Sole Agents for the Lynn Filter, also the celebrated Furnan Boiler. We solicit inspection upon all work installed by us.

S. E. COR. SECOND AND CHILLICOTHE.

Waverly Fair Is Marred By Rain

Waverly, O., Sept. 10.—The heavy rain which set in upon Wednesday night and continued Thursday morning sadly marred the opening day of the Pike County Fair by affecting the attendance and placing the tracks in such condition that several of the best race events for the day had to be postponed until Friday and Saturday. The attendance of the farmers of the county was effected by the threatening weather, but the railroads brought a large number of attendants from the surrounding towns and cities, the D. T. & I. bringing in two large excursions from each end of their road. The promise of fair weather on Friday will occasion an unprecedented attendance.

The grounds are in the very best condition and have been vastly improved since last year. The erection of a splendidly constructed and arranged 'Art Hall' has afforded the local merchants an opportunity of making exceptionally fine exhibits, while the display of fruit, vegetables and farm products excel all former efforts. The stock and poultry showings are also especially noteworthy. A wide range of amusement and entertainment is also afforded.

Four of the five races scheduled were pulled off regardless of the heavy track, but the big pacing feature, the three-year-old for a $400 purse, had to be put over. It will have six entries.

Following are the race summaries:

Pike County Trot, purse $150.

Mayor Bond b. g., Patterson Bros., Piketon, O.	2	2	1	2
Big Belle, br. m., Patterson Bros.	3	1	3	1
Colin, s. g., C. F. Schanseil, Waverly.	1	3	2	3

Best time—2:45.

2:18 Pace, purse $300:

Dajo, bl. h., (Minshall) Sedalia, O.	1	1	1
Tip Kid (Cross), Chillicothe	2	2	2
Leslie Poe (Staker), Chillicothe	4	3	3
Highland Boy (Parker) Lynchburg, Va.	3	4	4
Harold M (Rader) Piketon	5	5	5
Col. W (Willim) Vanceburg	6	6	6

Time—2:20, 2:23, 2:21.

Three Minute Trot purse $150:

Annie Laurie (Willim) Vanceburg	2	1	1
Arrow Thorn (Webb) Mt. Orab	1	2	2
Bert Axtell (St. Clair) Waverly	3	3	3
Alhambra (Haynes) Chillicothe	5	3	5
Prince Ali Baba (David) Jackson	4	4	4
Dollie McGregor (Dixon) Chillicothe	6	6	6

Time—2:38, 2:34, 2:34, 2:35.

Half-mile Mule Race, purse $50

Sam Ball (Vallery, Washington C. H.	1	1
Black Derby (Hessing) Jeffersonville	2	2
Globe Pan (Willis) Washington C. H.	3	3
Marly Jackson (C. Vallery) Waverly	4	4

Time—1:49, 1:47.

Great interest centered in the Pike County Trot and Pace as the entries were Waverly and Piketon horses, and as the horses of the respective rival villages gained the first ten advantage the cheers of the partisans of the towns were much in evidence. The Piketon adherents finally winning.

The mule race afforded the greatest amusement and the finishes were very close. While Manly Jackson displayed the greatest speed she persisted in trying to turn out at the openings from the track and in each instance lost the advantage and finished behind the field.

$33 Pacific Coast.

Via the Chicago, Union Pacific and North Western Line from Chicago daily, September 15 to October 15. Correspondingly low rates are in effect from your town.

These low rate tickets are available for passage on personally conducted excursions in Pullman Tourist Sleeping Cars, Chicago to the Coast without change.

The train service includes no less than four splendidly equipped trans-continental trains daily from Chicago, connecting with all lines from the East.

Write for particulars to J. S. A. Hutchison, Manager Tour Department, 212 Clark St., Chicago, Ill.

Do You Get Up With a Lame Back?

Kidney Trouble Makes You Miserable.

Almost everyone knows of Dr. Kilmer's Swamp-Root, the great kidney, liver and bladder remedy, because of its remarkable health restoring properties. Swamp-Root fulfills almost every wish in overcoming rheumatism, pain in the back, kidneys, liver, bladder and every part of the urinary passage. It corrects inability to hold water and scalding pain in passing it, or bad effects following use of liquor, wine or beer, and overcomes that unpleasant necessity of being compelled to go often during the day, and to get up many times during the night.

Swamp-Root is not recommended for everything but if you have kidney, liver or bladder trouble, it will be found just the remedy you need. It has been thoroughly tested in private practice, and has proved so successful that a special arrangement has been made by which all readers of this paper, who have not already tried it, may have a sample bottle sent free by mail, also a book telling all about Swamp-Root, and how to find out if you have kidney or bladder trouble.

When writing mention reading this generous offer in this paper and send your address to Dr. Kilmer & Co., Binghamton, N.Y. The regular fifty-cent and one dollar size bottles are sold by all druggists. Don't make any mistake but remember the name, Swamp-Root, Dr. Kilmer's Swamp-Root, and the address, Binghamton, N.Y., on every bottle.

C. A. GODDARD IS NAMED AS POSTMASTER

A former Scioto countian, Charles A. Goddard, editor of the Fayetteville, W. Va., Journal has just been appointed postmaster at that place. Mr. Goddard is a son of the late Charles Goddard of Franklin Furnace, who served two terms as member of the state board of public works. He learned the newspaper business on the Times and has been remarkably successful since embarking in the craft for himself in the West Virginia town.

Louise S. Has Entered

Dave Stahler's speedy little mare, Louise S, will start in the 2:30 trot at the Waverly fair on Friday.

N. & W. Depot Was A Swamp

It is said by old colored people living in the neighborhood that the present site of the N. & W. passenger station was formerly a pond, the resort of boys hunting crawfish in summer and a great skating place in winter. A little north and east were the baseball grounds, nafenced and where famous games were played.

Predicts A Late Fall

A farmerish looking man at Freshell's restaurant last night informed his auditors that we will have a late fall; that the present unseemly weather would pass on in a few days and then it would be summer weather till Thanksgiving day. He based his prediction chiefly on the appearance of the huckleberry bushes last summer and partly on the fact that he never saw an autumn come in rotten that it didn't behave itself later on.

Wiggins' Crop Is Garnered

Henry P. Wiggins has received letters from his agents in Saskatchewan, saying his crops are all gathered and the yield is unusually large. He says there has been no frost up there.

Deputy Clerk Back at Desk

W. J. Crawford, deputy county clerk, returned to his desk Thursday after a fortnight pleasantly spent with relatives in Adams county. He came back without crutches, too, greatly to the pleasure of his family and friends. Mr. Crawford has been on crutches many months, and is now so far recovered that he only needs a cane.

Say Plants May Merge

Taylor Bros. of Harden have been buying considerable stone from the Reitz Stone company since the latter's plant was destroyed by fire. This fact has prompted rumors on the West Side that the two firms were planning to merge their interests.

Confirmed As Guardian

Mrs. Ray Schulte has been confirmed as guardian of her mother, Mrs. Emma Lindsey, by Probate Judge Beatty. Mrs. Lindsey has been adjudged insane and sent to the asylum.

Judge Thompson Lining 'Em Up

Leo Thompson came down from Greenup Thursday to fix up his political fences in the western part of the county. Leo is the Republican candidate for county judge. He was accompanied by William Darby.

Closing Sermon At Bigelow Ch.

Rev. J. O. Jackson, who is closing his fourth year at Bigelow Methodist church, will ask his conference, which meets next Wednesday at Jackson, Ohio, for a new appointment for next year. It is not known, of course, where this will be. He will preach his last sermons in this city next Sunday morning and evening. Ordinarily much interest attaches to a pastor's closing discourses, and it is expected that the membership, as far as possible will be present. Being the last Sunday for conference the pastor requests that all members be sure to meet all their contributions to the benevolent causes of the church in full on that day. Those paying to the benevolences through the monthly envelopes are asked earnestly to see to it that their last blue envelopes are used next Sunday. It will require the liberal contributions of all to reach the assessments this year, as many who were former contributors are disabled this year through loss of work last winter. These causes are of the highest degree of merit, as they support the educational and evangelizing efforts which are making America's citizens of the next generation and also are changing the Pagan nations into Christian nations. Sunday schools are organized in desolate regions, churches are established, schools are opened, hospitals for the helpless are operated, and the good news of the gospel proclaimed in all lands through the support of these causes. Who would not wish to have a part in such work?

Says Jack Is A Fat Man

Mrs. Mame Woodrow Kirtland of Columbus, is visiting relatives and friends in Portsmouth, her old home. They are doing well in Columbus and she says "Jack" is the fattest man in the Capital City.

NOTICE TO DEAF PEOPLE

Deaf, or partially people are requested to call, investigate and make a **Free Trial** of the STOLZ ELECTROPHONE at our store. Free Booklet and hundreds of references for all who call.

CALL AT OUR STORE

Monday and Tuesday, September 13th and 14th.
George W. Freund, Portsmouth, Ohio.

Leaves For Columbus.

Doc Waddell left Thursday morning for Columbus and Cleveland.

Now In Mexico.

Jack Frisby, former Portsmouth boy, is at present sojourning in Chihuahua, Mex.

W. J. KEYES,
Osteopathic Physician,
AT HOME,
38 West Fourth St.

NEED ANY MONEY

If you need money for school supplies, winter clothing and furnishings or fuel, come to us. We will supply your needs at the lowest rates possible.

We loan from $10 to $200 on Furniture or Piano, Fixtures and Machinery, Live Stock and Vehicles or any other chattel security.

LOOK US UP if you need us. 'Twon't cost you a penny to learn what we have to offer.

HOME LOAN COMPANY
ROOM 1, KRICKER BLDG
15 GALLIA ST.
PORTSMOUTH, O.

C. F. BARD
MOVING VANS, TRANSFER AND EXPRESSING.
Residence No. 505 Campbell Avenue Home 'phone F 900.

DR. W. E. GAULT
Removed to
15 West Second St.
GENERAL PRACTICE, Specialty Electro-therapeutics and Rectal Diseases.

THE ARCANA QUARTET

is making a big hit and this popular show house is playing to standing room every night.

Manager Potts has arranged with the quartet to sing every night and the many patrons are getting a big show for five cents, with 2,500 feet of film of the very latest. The entire program changes daily. Don't fail to follow the crowd to the Arcana Theatre, 16 Gallia St.

Credit!

We want it for underselling every furniture house in town.

CREDIT

You want it sometimes. If we exchange credit we both are better off.

Who is the loser, the dealer with high rents, who expects you to pay more for your order or to pay his expenses. We make this plain statement and let you answer it yourself.

CASH OR CREDIT

Come and see us and our goods. Prices and terms will do the rest.

CASH OR CREDIT.

Our Motto: "Undersell."

East End Furniture Co.
SIMPSON BLOCK,
Eleventh and Lawson Sts.

Wholesale Price List of Pure Whiskies

Denison Pure Rye	$4.00 per gal.
Denison's Bourbon	$4.00 per gal.
Dillinger Pure Rye	$3.50 per gal.
Guckenheimer	$3.00 per gal.
White Mountain	$3.00 per gal.
Belle of Nelson	$3.00 per gal.
Our Private Stock	$2.15 per gal.
Monogram	$2.25 per gal.
Buffalo	$2.00 per gal.
Corn Whiskey	$2.00 per gal.

Express charges prepaid on goods costing $3 per gallon.

S. M. DENISON
Wholesaler of Pure Whiskey
268 East Main St., Chillicothe, O.
Mail Orders promptly shipped in plain box.

F. C. GOODWIN, DENTIST.
605 Chillicothe Street.

GRAND OPERA HOUSE
FRIDAY, SEPT. 10.
The Great American Play
THE FINAL SETTLEMENT
A Story of American Social Life.
Presented by
The Original Metropolitan Cast.
Special Scenery.
The N. Y. American says:
"A gripping play of real merit, belongs in the vaudeville as The Lion and The Mouse, and does not suffer by comparison."
Prices 25c, 35c, 50c, 75c, $1.00.
Seat sale Thursday, 9 a.m.

R. P. Seiler's Remodeling Sale!

Still goes merrily on. Several more Pianos sold and delivered. Great crowds visit the store to see the display of the large and handsome stock of Pianos and Organs.

YOU

should not fail to come as a call will save you many a dollar.

R. P. SEILER
"The Only Reliable Music Store."
162 EAST NINTH ST.

Norfolk & Western

Schedule in Effect June 20, 1909.

Kenova District—Eastbound.

No. 18, Daily	7:10 a.m.
No. 16, Daily	11:42 p.m.
No. 32 Daily, ex. Sun.	7:[illegible] p.m.
No. 4 daily, fast train	12:01 a.m.
No. 34, Sunday only	9:[illegible] p.m.

Columbus District—Westbound.

No. 3, daily, fast train	3:55 a.m.
No. 33, Daily	7:[illegible] a.m.
No. 15, Daily	3:22 p.m.

Cincinnati District.

No. 23, daily, fast train	4:[illegible] a.m.
No. 35, Daily, ex. Sun.	7:[illegible] a.m.
No. 27, Daily	2:[illegible] p.m.
No. 25, Daily, fast train	3:45 p.m.

Cincinnati to Portsmouth.

Lv.	7:00 a.m. daily,	ar.	10:35 a.m.
Lv.	8:45 a.m.	ar.	11:25 a.m.
Lv.	5:40 p.m.	ar.	9:27 p.m.
Lv.	8:45 p.m.	ar.	11:40 p.m.

Pullman sleepers, and [illegible] cafe dining cars on all through trains.

For further information, apply to S. B. Adams, Passenger Agent, 120½ Chillicothe street. Telephone 47 Home 'phone, Bell 67.

Chesapeake & Ohio Ry.

Schedule subject to change without notice.

West Bound.

No. 1, daily	5:25 a.m.
No. 3, daily	1:04 p.m.
No. 17, daily ex. Sun.	7:18 a.m.
No. 7, daily	8:36 p.m.

East Bound.

No. 2, daily	2:43 p.m.
No. 4, daily	12:05 a.m.
No. 6, daily	[illegible]
No. 16, daily ex. Sun.	7:01 p.m.

EXCURSION RATES:

Cincinnati Every Sunday $1.50.

Boston and return $34.05.
New York and return $25.50.
Seattle, Wash., and return $72.75.
California, Colorado, Michigan and other points at equally reduced rates.

Ticket office, Washington Hotel.

D. A. GRIMES, Agt.

Step in AND See the Best Line of Men's Shoes

For Fall Wear Ever Shown in City

We're right on deck already with the snappiest line of Men's Shoes you could expect to see anywhere. Our Men's trade is on the increase and it's all because we're "delivering the goods." Our lines are more varied and our styles have the right snap to them, to say nothing of the wearing qualities that delight every wearer.

There's No Need to Experiment

THE Barry Shoe

FOR MEN WHO CARE TO DRESS WELL.

When you want a pair of Shoes — Men's Shoes — the kind that a man likes to have, come straight to Andersons. He who wants experience can get it any place but he who wants the real worth in style, comfort and quality for his good old jingling coin can be accommodated right here as he can in no other shoe store in town. If you don't believe it come and see.

THE BARRY SHOES FOR MEN — $3 to $4

The man who once buys a pair of Barry Shoes has his shoe troubles ended for good, for he'll always buy Barry Shoes, as many a shoe store has found out when they've tried to sell a "Barry" customer, something "just as good."

Our "BARRIES" are here now for fall and they're looking mighty keen.

Now, all you fellows who want the kind of shoes that will just exactly suit you in every way, will you kindly step this way and let your eyes rest upon these:

Gun Metal Calf Bluchers, swell lasts, For $3.00	Fancy Gun Metal Bluchers and Buttons For $3.50
Wine Calf Blucher, fancy tops For $3.50	Patent Colt Buttons, latest shapes For $4.00
Patent Colt Bluchers new trimmings For $3.50	Tan Spartan Calf, Buttons For $4.00

Remember you can't see the beauty in these shoes by reading of them. You've got to see the goods to appreciate them. What we've said of the "Barry" shoes, anybody could say of any other shoe, but it takes the Barry shoe to produce the goods, so come and see.

If we could stick a Barry shoe right in this ad so everybody could see it as it is, we'd sell every pair in the store by tomorrow night. We'll sell a lot as it is for people are rapidly learning. It's pretty hard to keep a good thing quiet you know.

Barry Shoes Above All.

The Anderson Bros Co.
COR. CHILLICOTHE & THIRD STS.

Barry Shoes Above All.

HOME FROM PEN FAT AND SLEEK

"Pap" Carr, a well known negro character, rounded in from Columbus Thursday noon looking better than ever before.

"Pap" has completed a year's sentence in the Ohio penitentiary for assaulting his son, Percy Carr, whom he attacked with a corn knife almost severing his hand. While in prison the aged negro gained 26 pounds in weight. He reports Ekom Ferguson dangerously ill at the pen. Ekom is a son of Dick Ferguson, the noted colored politician, and was sent up for 10 years for burglarizing Alex Davis' saloon.

Smith Price, the aged counterfeiter, was expected home from Columbus Friday. Price was sentenced to two years but his time was reduced on account of his age and good behavior.

Mussel Industry Comes to A Close

The season for the mussel shell industry has ended and the small army of fishermen below the city have broken camp and moved on.

The season for gathering mussels really ends in July for after that time the [illegible] attended with poor [illegible] The local fishermen have fared poorly throughout the month of August. They gathered shells chiefly for the pearl button factory at Manchester. Here the shells are cut and the valuable parts sent East to be finished although the Manchester people expect to be equipped to do this work themselves by the end of the year. The waste is converted to different uses, such as fertilizer, chicken feed, etc. The season for gathering shells will begin again next April.

To Name Manager

B. J. L[illegible], a well known former traveling salesman, is engaged in taking an inventory and opening a new set of books at the Theo. Weickens cigar store. At the conclusion of his work it is stated that a permanent manager will be selected for the store by Henry Wiggins, who was appointed executor of the estate of his late brother.

Occupying New Parsonage

The household effects of Dr. G. E. Dye have arrived here from Granville, O., and the family has commenced to occupy the new parsonage on Waller street. Dr. Dye has gone to Montana to attend a State Baptist association meeting. The pulpit at First Baptist church will be filled during his absence by his brother, Dr. E. T. Dye of Mt. Pleasant.

Critically Ill With Dropsy

Mrs. Arminta Pitts, the aged mother of James Pitts, has been critically ill with dropsy at the latter's home on Mill street, the past week.

OVERCROWDED IS O. S. U.

Columbus, O., Sept. 10.—The Ohio State University will not be able to accommodate all students applying for admission this year. Already 6[illegible] new students have registered and an increase of 200 over the enrollment for the same time last year.

John T. Mack, president of the trustees, which met in Columbus on Wednesday, said that the letter of President Thompson, calling attention to the crowded condition of the university and suggesting that students go elsewhere, had been good advertising and had called attention to the popularity and excellence of the institution.

Hit Him In The Mouth

Frank Walters says that there was one mistake in the Times account of his assault upon Frank Bihlman. He did not strike him from behind, as reported, for if he had it would have been impossible for him to have knocked that tooth out. So there.

LARGE CROWD AT WAVERLY FAIR

Over 2,500 people were at the Waverly fair for its opening day, Thursday, in spite of the fact that it rained until after nine o'clock. The track was heavy, but much interest was displayed in the races there being big fields of starters in all four races. Dajo won two heats of the the three year old pace for the $400 purse.

On Friday the racing card included a 2:30 trot, a 2:35 pace, a running race and two races for Pike county horses only. Saturday there will be a 2:15 pace, a 2:15 trot and three other races.

THE DEAREST PLACE.

Home's the dearest place on earth—though distant from our place of birth—we marry, and around our hearth, the children romp in childish mirth. The firelight flickers on the floor, and casts long shadows on the door; the chairs and tables glisten, too, 'twas Spartan Stain that made them new. Spartan Stain imparts a new finish to old furniture. Manufactured by The Marietta Paint & Color Co., Marietta, Ohio. Sold by Schloss & Co., 414 Chillicothe street.

POPULATION LOW AT CHARITABLE INSTITUTIONS

The present population at the county infirmary, children's home and jail, is the lowest in months, according to the report of the commissioners who made their quarterly visit Thursday to those institutions. The infirmary has 27 inmates, 13 men and 14 women, at the home there are 6 girls and 17 boys, and at the jail there are five prisoners, all men.

Locates In Portsmouth

J. Reilly Dement, a veteran watchmaker, has moved back to the city from Pond Creek. He has opened a workshop and store room on East Front street.

Back From Outing.

William M. Parsell has returned from an extended outing at Camp Arion and is back at his desk at the Tracy Shoe company's office.

Here From Roanoke.

Asst. Supt. of Motive Power A. Kearney of the N. & W. was here from Roanoke on an inspection visit Thursday.

The Methodist pastors will leave for conference next Tuesday morning and be gone till the following Monday.

Jesse Irwin, a carpenter on the steamer Greenwood, is visiting his family at Vanceburg while the boat is laid up here.

Returns From Glouster.

Frank Shoemaker has returned from a business visit to Glouster, O., in the interest of the Continental Life Insurance company.

FRANK KELLY MAY SECURE PROMOTION

Frank J. Kelly, who was married to Miss Katharine Distelrath Wednesday, is said to be slated for a fine promotion on the C. & O. railway. Frank is in good with the general passenger officials of the road and by his good and faithful service both while here and since located at Charleston, W. Va., has merited advancement.

ECZEMA IS NOW JURABLE.

ZEMO, a clean liquid for external use, stops itching instantly and permanently cures eczema and every form of itching skin or scalp disease. Messrs. Worster Bros., the druggists, says ZEMO is the most successful and meritorious remedy they have ever sold for the prompt relief and positive cure of eczema and every form of itching skin disease. Ask for sample and see display and photos of many remarkable cures made by ZEMO.

Takes Position With N. & W.

R. A. Talbott, of Wellston, entered the service of the N. & W. Thursday, taking a position in the yard office at East Portsmouth. Mr. Talbott is a brother of Vaughn Talbott, of this city, and for the past four years has been engaged in the confectionery business in the Jackson county metropolis. He has disposed of his store there.

To Celebrate Birthdays

L. M. Sickles, a well known Gay street citizen, reached his 73rd milestone Thursday. His good wife will reach the same age next Tuesday and in honor of the double event their son Harry Sickles will entertain with a big family dinner Sunday.

To Vigorize Uniform Rank

The Uniform rank of the colored Knights of Pythias held a meeting at Jim Melvin's place at which it was decided to resume regular drills. Capt. C. D. Maynard hopes to bring his organization back to its former standard.

To Take Fishing Trip.

Joe Schaefer, Alex Glockner and Jake Brooker expect to take their annual fall fishing trip down the Ohio to below Buena Vista next week.

SAVED FROM AN OPERATION

By Lydia E. Pinkham's Vegetable Compound

Louisville, Ky.—"Lydia E. Pinkham's Vegetable Compound has certainly done me a world of good and I cannot praise it enough. I suffered from irregularities, dizziness, nervousness, and a severe female trouble. Lydia E. Pinkham's Vegetable Compound has restored me to perfect health and kept me from the operating table. I will never be without this medicine in the house."—Mrs. SAM. LEE, 2323 Fourth St., Louisville, Ky.

Another Operation Avoided.

Adrian, Ga.—"I suffered untold misery from female troubles, and my doctor said an operation was my only chance, and I dreaded it almost as much as death. Lydia E. Pinkham's Vegetable Compound completely cured me without an operation."—LENA V. HENRY, R. F. D. 3.

Thirty years of unparalleled success confirms the power of Lydia E. Pinkham's Vegetable Compound to cure female diseases. The great volume of unsolicited testimony constantly pouring in proves conclusively that Lydia E. Pinkham's Vegetable Compound is a remarkable remedy for those distressing feminine ills from which so many women suffer.

ADMINISTRATORS NOTICE. Notice is hereby given that the undersigned has been duly appointed and qualified as administrator with the Will annexed, of the estate of Mary D. Kelso, late of Scioto county, Ohio, deceased.

GEORGE O. NEWMAN, Administrator with the Will Annexed. aug27-9fri

GUARANTEED SHOES!

We Warrant Every Pair of Shoes We Sell! Star Store Methods Win Favor With the People!

How many times have you bought Shoes and been dissatisfied with the wear. Loads of Shoes are sold every day that look like solid leather and are mostly composed of paper and then when you return them to the dealer because they did not give you service. He tells you that they were sold to you cheap and the merchant fails to make it good. We have expert shoe buyers and they are instructed to only purchase solid leather shoes. In addition if a pair sold to you at any price, no matter how little, fails to wear to your entire satisfaction we will repair them free.

We Sell You Shoes For Less AND Repair Them Without Charge!

OUR FREE OFFER HAS BEEN EXTENDED TO INCLUDE MEN'S, LADIES, BOYS, YOUTHS AND LITTLE GENTS, MISSES AND CHILDREN'S SHOES.

MEN'S FREE HALF SOLES AND HEELS

All Men's Shoes at $2.49 and up.

BOYS GET THEIR SHOES REPAIRED FREE

All Boys Shoes ,sizes 2 1-2 to 5 1-2 at $1.99 and up. Half Soled and Heeled Free.

LADIES SHOES SOLED AND HEELED FREE.

When the sale price is $1.99 and upwards.

YOUTHS SHOES COST NOTHING FOR REPAIRS

Youths Shoes, sizes 11 1-2 to 2, on sale at $1.50 and up. are half soled and heeled free.

MISSES SHOES SHARE IN THIS GOOD THING

Misses Shoes the selling price of which is $1.49 and up, soled and heeled for nothing.

LITTLE GENTS SHOES ARE ON THE FREE LIST

Shoes for little gents sizes 8 1-2 to 11 marked plainly to sell at $1.39 and up, an extra pair of half soles and heels free.

Children's Shoes Repaired Without Charge!

Half Soles and Heels Free on all Children's Shoes, sizes 5 to 8 at $1.14, sizes 8 1-2 to 11 at $1.39 and upwards.

PORTSMOUTH'S BIGGEST AND BEST SHOE STORE TO REVOLUTIONIZE THE SHOE BUSINESS. AT A LARGE OUTLAY OF MONEY WE HAVE PURCHASED A LANDIS SHOE REPAIRING OUTFIT AND ENGAGED EXPERT SHOE MAKERS TO OPERATE IT. WE WILL ISSUE A CARD WITH EVERY PAIR OF LADIES', MEN'S AND BOYS' SHOES SOLD AS ABOVE ENTITLING THE HOLDER

Free of all Charges, a New Pair of Heels and Half Soles Sewed on

It's a step forward in the Shoe business. It's the greatest move made in the interest of the public good ever inaugurated. It's a protection and a safeguard thrown around your purse and enables you to stretch your shoe money to almost twice its former purchasing power. You know what it costs you now to resole your shoes. We will do it quicker and better and charge you absolutely nothing for it.

ADVERTISED BRANDS WITH THE PRICES STAMPED ON THE SOLES WILL BE SOLD AT CUT PRICES ALL THE TIME. THAT'S THE POLICY OF THIS STAR SHOE STORE. WE BELONG TO NO TRUST AND REFUSE TO SIGN ANY CONTRACTS NOT TO CUT THE PRICE.

Our guarantee to you is this: We sell you every pair of shoes for less than you can buy them anywhere in the United States and give you free an extra pair of half soles and heels, sewed on by us after the first pair are worn through.

An Offer No One Can Ignore--People Must Come to the Great West End Star Store

Here is a Cut of the Plant That Will Work For You Free

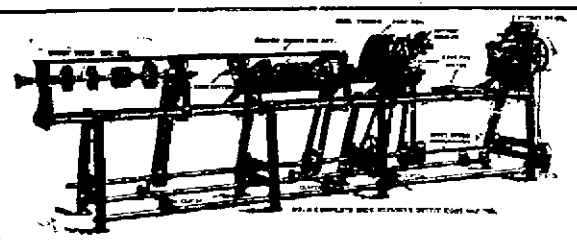

We Invite You to Visit Our Store and Inspect Our Motor Repair Outfit.

EVERY PAIR OF SHOES PLAINLY MARKED---ONE PRICE TO ALL A CHILD CAN BUY AS CHEAP AS A MAN

SPEND A NICKLE FOR CAR FARE AND SAVE DOLLARS

Si Straus' Star Store

101 TO 103 WEST SECOND STREET. Look for the Red Stars.

If You Need Money

Call on us. Money loaned on furniture, pianos, live stock, etc.

We will loan you
$10.00 at 50c per week.
$15 at 85c per week.
$20 at 95c per week.
$25 at $1 per week.
$50 at $1.20 per week.
$100 at $2.40 per week.

These payments include both interest and principle. Call at our office or call

HOME PHONE 62

And our agent will call at your home.

OHIO LOAN CO.

Rooms 205 and 206 Masonic Temple, Second Floor.

GRAND OPERA HOUSE

TUESDAY, SEPT. 14TH.

The most Entrancing Musical Treat of the Year.
Martin & Emery Co.'s
Stupendous Production of
The Wild Fire Operatic Sensation

The Red Mill

By Henry Blossom and Victor Herbert presented by

A COMPANY OF 60

Including Bert O. Swor as Con Kidder, Franker Woods as Kid Connor and the famous Dutch Kiddies, augmented Orchestra and a Chorus of 40 Beauties.

Exactly as witnessed 479 times in New York City; 307 times in Chicago, by over 1,000,000 people.

Prices 25c, 50c, 75c, $1.00, $1.50.

Sale opens Monday morning.

ORPHIUM THEATRE

Sun and Murray
Approved Vaudeville.

Thurs., Fri. and Sat.
This Week.

ROSE & SEVERN'S
Musical Comedy Co.
Presenting the 3-scene farce
"Hotel Waldorf Castoria."

YOUNGER BROS.
Extra Novelty Hand Balancing.

This show will be the biggest Hit Yet.

Matinee Daily 3:00 p. m.
Evening 7:30 and 8:45.
Admission 10c. Reserved Seats 15c.

Good Blued Stovepipe

6 inch and 7 inch only 15c per Joint.

We also sell Dampers, Collars, Stove Boards, Gas Lights, Hot Plates, Tinners Shears, Coal Buckets, Paint Brushes, Pokers, Japanese Chair Seats. You'll be satisfied with the goods sold by

THE CENTRAL HARDWARE CO.
29 GALLIA ST.
Phone A 569, One half block East of Postoffice.

THE INTERSTATE TRANSFER AND STORAGE COMPANY.

Office Second and Jefferson Sts. Portsmouth, Ohio

Omnibus and Baggage vehicles to meet all Trains and Boats. Day and Night. Moving Vans and Storage Building of every description. [illegible] Both 'Phones.

EVENING TIMES SPORTS

PORTSMOUTH HIGH TO HAVE FAST TEAM

Keenest interest is being manifested in the outlook for football at the local High school and the students themselves are worked to a high pitch of enthusiasm. Just what sort of team P. H. S. will be able to put on the gridiron this fall is, of course, only a matter of conjecture, but if the present dope does not fail the school will be represented by a squad that has every hope and really flattering chances of landing the inter-scholastic championship.

By the loss of Williams, Pierce, Haley, Micklethwait and Levi, graduates of last year's class, it would appear that the team is hopelessly weakened, but Coach Selby, who, as heretofore, will instruct them in the fine points of the game, says he has some new raw material that with proper training will give startling results. Nichols, Shumway, Harsha, Gardner and Sheppard, whose spectacular work of last season was the cause of many a victory going to the credit side of the local athletes, will be seen in their old positions in the lineup this year and can be depended upon to give some thrilling exhibitions when they meet the opposition. Cleveling, a new student at the High school, appears to be slated to fill the vacancy as half back caused by the graduation of Pierce and one look at the husky young athlete is sufficient to show that he will be abundantly able to care for this particular position. He played half for the team of Mount Vernon High school and is said to be a star.

Coach Selby's chiefest concern right at present is the weight of his team. It does not look to be nearly as heavy on the guards and ends as it was last season, yet what the new men lack in weight he hopes to have them more than make up in gameness, speed and headwork. He expects to have the players out practising every day before long, so that they will have plenty of opportunity to get into proper training.

The first game will be played at Millbrook park on Thanksgiving Day, with the team of East High school of Columbus. This is the team that played Cleveland for the inter-scholastic championship of the northern part of the state and is one of the very toughest propositions the boys of P. H. S. will have to meet. The backbone of East High is Julian Lawrence, a giant right tackle, who is said to be the peer of any one playing the position on an amateur team in the state. Yet with all his reputation for greatness, the local athletes are laying for him and expect to get his goat.

Soon as things properly adjust themselves at the High school building, so that organization may be effected, the squad will begin a course of strenuous training after school hours and at nights on the lot on the corner of Jackson and Campbell avenues. Beginning with the first game on Thanksgiving day the team expects to land a string of victories that will make a new record in High school circles.

So Long Jeff

W. O. McGeehan, the Joaquin Miller of Frisco, scribbled the following across the parchment the other day. Sad and touching, eh!

Here he lies beneath the daisies,
And the tall alfalfa trees.
Some declare he was a fighter,
Others claim he was a cheese.
Had he lived another hundred
Maybe he would really fight,
For he murmured as he shuffled,
"I will fight when I a mright."
Who can tell what might have happened
If he didn't have to croak.
Drop a silent tear in passing
For he might have cleaned the smoke.
Yes, we heard his burning message—
Every morning, every night—
And we read it in the papers,
"I will fight when I am right."
Pause another moment, stranger,
Lift your hat and stand in awe,
For he might have settled Johnson
With a wallop to the jaw!
See! 'Tis written on his headstone
Carved in letters big and bright
Is the phrase he made immortal,
"I will fight when I am right."

HUNTER WON A GREAT GAME

Only two points separated Des Moines and Sioux City for the Western league pennant. Both Andres and Hunter are playing great ball for Sioux City. Last Sunday Hunter won that 7 to 6 game, with two on base and two gone in the ninth innings. He hit the ball clear out of the lot but did not get credited with a homer because only one run was needed to win and two to tie.

Waiting For Their Money

Most of the players will leave within the next day or two, as soon arrangements can be made to pay them off. The club finishes the season quite a bit in the hole and the local fans will have to help out in this emergency in order to insure baseball next year. The players have given their best efforts and deserve to be paid promptly, hence the necessity for giving liberally.—Marion Star.

Matty Leader Of All Twirlers

Christy Mathewson is in a class all by himself this year when it comes to pitching honors. He has won 22 out of 27 games, giving him a percentage of .815. Howard Camnitz of Pittsburg has won 20 out of 25 games, and is 15 points behind Matty in the percentage figures, while Adams, the Pittsburg pitcher, who so far this season leads the National league in pitching, has dropped to third place. Brown of the Cubs is fourth, while Pfeister of the same club is close after him. Boston and St. Louis have not a pitcher who has won more than half the games pitched. Pittsburg has six, New York four, Chicago five, Cincinnati four, Philadelphia three and Brooklyn one.

In the American league Krause has displaced Mullin of the Tigers and leads by 31 points. The Philadelphia southpaw has won 15 and lost 4 games, while Mullen has won 25 out of 31 games. Frank Smith, of the Chicago White Sox, leads both leagues in the number of games pitched. He has taken part in 39 games and has won 23 of them. Gaspar is still the Reds' leading pitcher, with 15 victories and 9 defeats. Fromme has won 15 and lost 12. Rowan has won 9 and lost 8, and Ewing's record is 10 victories and 9 defeats.

STANDING OF THE TEAMS

NATIONAL LEAGUE.

YESTERDAY'S RESULTS.

Pittsburg	3
Cincinnati	1
New York	6
Brooklyn	5
Chicago	2
St. Louis	1
Philadelphia	3
Boston	0

HOW THEY STAND.

Clubs.	W.	L.	Pct.
Pittsburg	91	36	.717
Chicago	86	41	.677
New York	70	49	.608
Cincinnati	65	61	.516
Philadelphia	63	67	.485
St. Louis	47	78	.376
Brooklyn	45	82	.354
Boston	34	93	.268

AMERICAN LEAGUE.

YESTERDAY'S RESULTS.

Boston	3
Washington (10 innings.)	1
Cleveland-Detroit.—Rain.	
Chicago	1
St. Louis (7 innings.)	1
Philadelphia	11
New York	3

HOW THEY STAND.

Clubs.	W.	L.	Pct.
Detroit	89	46	.643
Philadelphia	80	40	.620
Boston	76	55	.580
Cleveland	68	64	.515
Chicago	68	68	.512
New York	68	70	.458
St. Louis	52	75	.409
Washington	34	95	.264

AMERICAN ASSO.

YESTERDAY'S RESULTS.

Louisville	8
Toledo	2
Indianapolis-Columbus.—Rain.	
Minneapolis	3
Kansas City	0
St. Paul	3
Milwaukee	3

HOW THEY STAND.

Clubs.	W.	L.	Pct.
Milwaukee	84	62	.575
Minneapolis	80	65	.552
Louisville	77	69	.527
St. Paul	70	72	.493
Columbus	70	75	.483
Indianapolis	70	77	.470
Toledo	66	80	.452
Kansas City	63	80	.441

Tom Kahler Goes to Athens

Tom Kuler will not finish the season at Columbus, he leaves soon to begin work as coach of Ohio university football team.

Orlando's Team In Fight For The Pennant

Grafton, W. Va., Sept. 10.—Today's games closed the season of the Pennsylvania-West Virginia league, Uniontown having been the winners in the second half and Fairmont in the first half. The series of seven games between the two teams to determine the pennant winners open tomorrow.

BATTING AVERAGES OF THE OHIO STATE LEAGUE

Player.	G.	A.	H.	A.
Farrell, Mar.	118	424	135	318
Staley, Mar.	132	474	141	297
Williams, Mar.	130	484	140	289
Mogan, Mar.	6	7	2	286
Reilly, Mar.	93	289	81	280
Davy, Mans.	126	468	126	269
Sykes, Lima	131	472	125	265
Snyder, Lima	125	434	108	248
Johns, Lima	81	242	60	248
Lloyd, Mans.	46	130	32	246
Redman, Mans.	76	258	63	244
Abbott, Mar.	117	429	104	242
Breymaier, Man.	60	181	43	238
Smith, Mans.	124	444	102	230
Wolfe, Mar.	130	476	109	229
Spencer, Ports.	**95**	**390**	**88**	**226**
Miller, Lima	114	392	88	224
Parsons, Mar.	34	85	19	224
Fink, Lima	131	467	104	223
Flood, Mans.	117	377	84	223
Corbin, Lima	115	393	87	221
Stoup, Lima	28	86	19	221
Johnstone, Mar.	74	214	47	220
Zwich, Mar.	66	182	40	220
Biery, Mans.	122	439	96	219
Jackson, Ports.	**44**	**146**	**32**	**219**
Bucholz, Mans.	45	116	25	216
Collins, Ports.	**122**	**348**	**74**	**213**
Gnadinger, Mans.	96	333	70	210
Kettler, Mans.	118	388	81	209
Meehan, Mans.	102	461	94	204
Ragsdale, Ports.	**92**	**280**	**57**	**204**
Piper, Lima	65	197	40	203
Blake, Ports.	**44**	**144**	**29**	**201**
Totman, Ports.	**125**	**439**	**88**	**200**
Reckheimer, Port.	**30**	**100**	**20**	**200**
Weller, Lima	111	358	69	193
Watkins, Lima	84	231	44	190
Behringer, Mar.	74	271	50	185
Willoughby, Mar.	103	350	64	183
O'Hara, Mar.	109	362	65	180
O'Day, Ports.	**101**	**374**	**67**	**179**
Ludwig, Ports.	**41**	**101**	**18**	**178**
Lewis, Marion	39	91	16	176
Newpham, Lima	131	441	77	175
Conwell, Ports.	**34**	**119**	**20**	**168**
Freeman, Mans.	27	78	12	154
Tuttle, Ports.	**14**	**39**	**6**	**154**
Coningor, Mans.	24	64	9	141
Miller, Ports.	**34**	**81**	**11**	**136**
Brown, Lima	4	15	2	133
Schanze, Mans.	25	61	8	131
Herron, Ports.	**10**	**31**	**4**	**129**
Pennybaker, Lima	32	78	10	128
Munk, Lima	13	32	3	094
Hancock, Mar.	36	111	9	081
LaRue, Lima	9	27	2	074

AVERAGES OF PLAYERS WHO DID NOT FINISH

Player.	G.	A.	H.	A.
Crichton, Ports.	3	11	4	363
Purcell, Lan.	3	6	3	333
Tindall, Mans.	1	3	1	333
Heller, Lan.	16	58	18	310
Rickey, Ports.	4	10	3	300
Whipple, Mar.	6	14	4	285
McAllister, Ports.	86	324	92	284
Kaler, Lima	35	98	27	276
Pfeiffer, Mans.	7	29	8	276
Reilly, Lima	108	407	112	275
Stewart, Lan.	4	11	3	273
Pinkney, New.	87	307	82	267
Duffy, Ports.	89	318	83	261
Huber, Mans.	28	101	26	257
Gowdy, Lan.	97	336	86	256
Humphreys, Lan.	89	330	84	254
Compton, Lan.	26	75	19	253
Wratten, New.	93	304	76	250
Miller, Ports.	2	4	1	250
Carter, Lan.	102	361	90	247
Holmquist, Ports.	**48**	**130**	**35**	**192**
Lallier, Lan.	111	353	87	146
Doran, Ports.	50	153	36	235
Anderson, New.	13	39	9	231
Foutz, Lima	95	323	74	229
Fohl, Lima	111	258	80	223
Brown, Lan.	59	206	46	223
Connors, Ports.	7	23	5	217
Benz, New.	32	93	20	215
Powers, New.	10	28	6	214
Bailey, Man.	7	14	3	214
Evans, Ports.	19	58	12	207
Reynolds, Lan.	102	365	79	205
Smith, Lima	5	15	3	200
McFarland, Man.	4	10	2	209
O'Connor, Ports.	5	10	2	200
Loulland, New.	3	6	1	209
Goodrich, Man.	2	5	1	200
Moeller, Lan.	42	155	30	195
Buck, New.	45	166	32	192
Williams, Lan.	103	324	62	191
Davidson, New.	19	63	12	190
McKernan, Ports.	23	80	15	188
Christman, Ports.	7	16	3	188
Fisher, New.	107	334	62	186
Moore, New.	26	83	15	181
McCarthy, New.	3	11	2	181
Mock, Lan.	19	61	2	180
Clark, Man.	20	73	13	178
Justus, Lan.	44	127	22	173
McClintock, New	109	395	68	172
Sauter, Ports.	8	24	4	167
Piatt, Ports.	6	12	2	167
Taylor, Lima	8	12	2	167
Yost, Lan.	2	6	1	166
Hoffman, New.	16	61	11	164
Birch, New.	11	31	5	161
Kline, Lima	11	25	4	160
Wilson, Mar.	12	45	7	156
Shields, Mar.	24	97	15	155
Lucas, Mar.	24	74	11	149
Deconnicre, Lan	21	61	9	148
Hughes, Mans.	10	27	4	148
Donaldson, Port	2	7	1	143
Gavin, Lima	5	7	1	143
Schrall, Mar.	8	29	4	138
Chase, New.	27	67	9	134
Nelson, Lima	14	39	5	128
Hoffman, Lima	5	16	2	125
Mullen, New.	2	8	1	125
McGuire, Lan.	31	89	11	124
Tookey, Mar.	20	89	11	124
Ruttenc'tr, Lan.	7	17	2	118
Locke, Mar.	17	62	7	113
Cook, New.	3	9	1	111
Miller, Mar.	7	28	3	107
Pickett, Lima	22	48	5	104
Barton, Ports.	9	23	2	087
Jutzi, Ports.	7	24	2	083
Farrow, Lima	3	12	1	083
Locke, Lan.	5	17	1	059
Mylett, Ports.	7	23	1	043
Demaree, Man.	1	1	0	000
Seamon, Lima	1	0	0	000
Krohe, Lima	1	1	0	000
Kennedy, Lima	1	0	0	000
Lake, New.	1	2	0	000
Gullum, Ports.	1	2	0	000
Kinninger, Lima	1	2	0	000
Filmot, Mar.	2	3	0	000
Mercer, Mar.	3	3	0	000
Upp, Lima	1	2	0	000
Fox, Lan.	1	4	0	000
Parnell, Man.	2	5	0	000
Doyle, Ports.	3	6	0	000
Harelton, Lan.	4	6	0	000
Nealon, Mar.	2	6	0	000
Goddard, Ports.	3	8	0	000
Phelan, Man.	4	10	0	000
Morgan, Lima	4	10	0	000

GREAT BOOST FOR BARNEY SCHREIBER

In commenting upon Schreiber's feat of shutting out the fast Zanesville team, 4 to 0 Wednesday, the Chicago Record-Herald correspondent states that he has pitched three no-hit games this year. Wednesday Schreiber got the only extra base hit of the game, a three-bagger. He allowed but five scattered singles, gave but two free passes and struck out six men. In the last 63 innings that he has pitched the opposing teams have scored 7 runs and 4 of these were in one game. Schreiber was drafted by the New York Giants last season, but was sent back to the minors for more seasoning. His record with the slow going Terre Haute club this summer, shows that he is certainly ripe for faster company.

Ty's Troubles Are Over

"Ty" Cobb's trouble with the watchman of the Euclid Hotel at Cleveland was amicably settled, it is claimed, by Manager Fred Avery of the Euclid Hotel and President Navin of the Detroit Baseball club, who had a conference over the long distance telephone and that there will be no prosecution of Cobb. A warrant had been issued in Cleveland the other day, charging Cobb with an assault upon the hotel watchman.

What Has Happened to "Nuts" Carter

Nick Carter's name did not appear in the Dayton line-up Tuesday. Maybe he has committed suicide again or began his theatrical engagement that he signed up last spring.

KELLERS TEAM IN LEAD FOR PENNANT

Uniontown won the pennant for the second half of the Pennsylvania, West Virginia league season which closed on Labor Day. The pennant for the first half was taken by Fairmont and on Tuesday these clubs began a series of seven games for the season's championship. Fairmont won the first two games hands down, by scores of 4 to 1 and 4 to 2. Orlando Keller is playing right field and leading off for Fairmont. In the first game his timely double won the game, but in the second game he failed to hit safely and did not have a fielding chance.

HOMER MOCK MAKES GOOD

Homer "Blink" Mock, a Lancaster twirler, who joined the Bluffton, Indiana, team last week, worked his first game Sunday and made good by shutting his opponents out and only allowing three hits. Following is what the Evening News of that city says about him:

"Mock was tried out Sunday in his first game with Bluffton and he had the goods. He had an assortment that kept the opposing batsmen swinging, but they hit him safely only for three dinky singles. Only once was he in a bad hole, when Baker had thrown on his hurry to make a double killing, placed men on second and third and only one out, but Mock did not permit a hit that inning. Runser and Foley cut off fast-blooming hits by some sensational fielding and a pretty double by Renser and Webber was a run killer."

Doc Abbott Fielding Star

Doc Abbott, with Newark and later a Digger, played all season with but two errors, a most remarkable record when it is considered that the outer gardens in the league are none too well taken care of.

Reynolds In A Shut Out

Trueman Reynolds shut out Lynchburg 3 to 0 Wednesday and allowed the Virginia league's trailers but four hits. Reynolds himself got a hit, sacrifice and a walk in three times up. Roanoke now has a three game lead for first place and looks now to be a sure winner of the pennant as the season closes Saturday.

Keller's Team Loses Game

Grafton, W. Va., Sept. 10. — In the third game of the championship series for the Pennsylvania-West Virginia league pennant Uniontown defeated Fairmont Thursday on the former's diamond, 3 to 2.

Now An Ice Man.

Wes Dinsmore, who has been gathering mussel shells all summer, has taken a job on one of Al Maier's ice wagons.

No Botched Jobs

In papering, painting, graining of sign, painting turned out by Brehmer, Home phone 917. He takes pride in always doing his work, no matter how big, nor how small in an honest and workmanlike manner.

JOHNSON HAD BEST OF FIGHT

San Francisco, Cal., Sept. 10.—In a contest unique in local prize fight annals, Jack Johnson was accredited with a "newspaper" decision over Al Kaufman at the end of 10 rounds of fighting Thursday at Coffroth's arena.

According to the articles of agreement, if both men were on their feet when the 10 rounds had been fought no decision was to be given. Referee Eddie Smith, however, stated that Johnson was entitled to the verdict.

USED UPPERCUTS

Johnson employed tantalizing left and forceful uppercuts with such frequency that Kaufman was fairly bewildered. Early in the contest his face began to show signs of Johnson's stinging punches, and in the third round a well directed wallop started the blood flowing from Kaufman's face.

Johnson appeared to be holding himself in reserve and it took constant jibing by the spectators and an occasional punch from the blacksmith to start him going. When he did let go he played with Kaufman as if the latter were a child.

KAUFMAN'S BEST BLOW

In the ninth round Kaufman found Johnson's stomach with a vicious right swing. It was Kaufman's best blow and it convinced the negro that he had better be careful.

The contest proved, fight experts say, that Kaufman should shun short round affairs. He appeared to gain strength as the battle progressed, while Johnson, who apparently had trained none too well, began to show signs of weakening.

George Gibson Breaks Record

Pittsburg, Pa., Sept. 10.—George Gibson yesterday broke the world's record for consecutive games for a catcher. This was his 112th straight game behind the bat for Pittsburg. The former record of 111 straight games was held by Chief Zimmer who caught that number for Cleveland in 1899. Gibson has caught every game out one this year. He missed the game of May 6, after having had a severe collision with Frank Chance at the plate in Chicago the day before. That is the only championship game in which he has failed to take part this year, and he expects to catch every game from now on until the Pirates have the pennant clinched. He is a fine, big fellow, with short, rather fat fingers, which do not get hurt easily and he is a glutton for labor. Griff says that Gibson reminds him very much of Wilbert Robinson, the famous old backstop of the champion Orioles of the 90's, who was also a hard man to put out of the game. Gib is a little taller than Robbie, but is built in the sturdy mold. He is more responsible than any other one man, not even excepting the great Wagner, for the fine showing of the Pirates this season. If anything had happened to Gibby a month ago, the Pirates would not be practically safe for the flag at this date.

Capudine for "That Headache."

Out last night? Headache and nervous this morning? Capudine just the thing to fit you for business. Clears the head—braces the nerves. Try it. At all drug stores.

P. M. Is a Sticker.

P. M. Wolfe has not missed personally delivering his papers of a Sunday for five years and very few week days.

Stylish Collar Pins

Of all the latest shapes, some in Green, Gold, others in Rose Gold finish, set with Amythist, Topaz and Oriental Stones. Handsome Butterflies, Bugs set with colored Stone of exceptionally beautiful shades.

These pins are the new fall styles we have just received and the prices are very reasonable, ranging from $1.00 to $5.00 each. Come and look at these handsome pins before you buy.

Otto Zœllner & Bro
415 CHILLICOTHE ST.

TRAVELING GOODS
Suit, Cases, Bags, Trunks

Whether it is a Suit Case, Bag, Trunk or anything else in the traveling line, you'll find the right sort here.

Our large stock has been selected and includes the best styles and materials.

You can check your baggage with safety and confidence if it comes from here. We buy our traveling goods from the best manufacturers we know anything about, and they are built on honor.

Come in and let us show you.

The Haas Clothing Co.
CLOTHIERS, TAILORS AND FURNISHERS.
CORNER FIFTH AND CHILLICOTHE.

Majestic Theatre
Last Three Days - Week of September 6

A Humdinger
THE QUAKER CITY QUARTETTE
The Four Village Blacksmiths. Special scenery and Electrical Effects. By request they will be held over for the balance of week

Keiffer and Kline
SINGERS AND DANCERS
Helen Atkins
SOUBRETTE.
MORE GOOD MOTION PICTURES.

GOING UP! TAKE THE INCLINE.
MATINEE EVERY DAY 3:00 P. M.
EVENINGS 7:30, 8:45.
ADMISSION 10c. RESERVED SEATS 15c.
FLOYD LEWIS, Mgr.

A WARM PRIMARY HELD AT ASHLAND

The Republican primaries which were held at Ashland Thursday were warmly contested and resulted in Dr. Moore defeating Dr Saulisbury for mayor by 136 votes.

Clyde R. Levi, who is well known here, defeated J. L. Fullerton for city attorney by 438. Fred Hopkins was nominated for police judge and Pres. Jackson, chief of police. J. F. Stewart was named for county judge; J. B. Williams, county clerk; Ed Hughes, county clerk; Paul Poague, circuit court clerk; Sam Devore, jailer; Ed Horricks, sheriff; W. L. Jane, formerly principal of the Russell school, county school superintendent, and Wiley Blankenship, assessor. Austin Kelly, was nominated for councilman from the Third ward.

A Circus Employee Dies At Bluefield

Richard Hennessey, employe of the Sells-Floto show, who was injured Sunday morning while unloading the cars in the Norfolk & Western yards, died at the Bluefield sanitorium from the injuries he received yesterday about noon says the Bluefield Telegraph. Hennessey was struck by the tongue of one of the wagons and fell on his head, sustaining a fracture of the skull. He never regained consciousness.

Raw Deal Given Anti-Gangsters

More reports keep coming in of raw deals secured by the anti-gang at the hands of the gang in Tuesday's primary, when all the city's election machinery was in the hands of gang adherents. The latest and most sensational report concerns Precinct B of the Third ward, where, with all their strong arm methods, Milstead was able to tie Gustin on the 150 votes cast for the head of the ticket.

It will be remembered that the returns from this precinct were not known until fully an hour after all other precincts had reported. Now it is learned that for some reason not explained, the anti-gang inspector who promised to watch the count in this precinct failed to show up. This left the compiling of the returns wholly in the charge of the gang partisans. Dr. Micklethwait, anti-gang candidate for council, fully expected to carry this precinct, even larger than the other three precincts which went for him, but when the belated returns finally came in, they showed that B precinct had gone against him by 16 votes, enough to give the nomination to the gang man by six votes. This one precinct's returns would not have been enough to change the result on any other candidates, and, as Dr. Micklethwait does not care to get into an unseemly wrangle over the result, it is not likely that any contest will be made. But all the same, things look mighty queer to persons alive to conditions out in that precinct.

Near Death in Big Pond.

It was a thrilling experience to Mrs. Ida Soper to face death. "For years a severe lung trouble gave me intense suffering," she writes, "and several times nearly caused my death. All remedies failed and doctors said I was incurable. Then Dr. King's New Discovery brought quick relief and a cure so permanent that I have not been troubled in twelve years." Mrs. Soper lives in Big Pond, Pa. It works wonders in Coughs and Colds, Sore Lungs, Hemorrhages and LaGrippe, Asthma, Croup, Whooping Cough and all Bronchial affections. 50c and $1.00. Trial bottle free. Guaranteed by the Fisher & Streich Pharmacy.

Leave For Washington

Mr. Andrew Lindner and son Fred, of the Star Yards, left Thursday for the state of Washington for an indefinite stay. Mrs. Lindner has rented her property and expects to make her home for a time with relatives in the far northwest. Her son has given up his position at the terminals and may decide to locate permanently in Washington.

Lufborrow Is Getting Fat

Merle O. Duduit spent Thursday in Cincinnati on business. While there he ran across jovial Harry Lufborrow, a well known pharmacist who formerly was employed at the Pure drug store. Harry is pounding pills in one of the finest pharmacies in the Queen City, and becoming fat and [illegible].

Lehman's for school shoes.

SLOT MACHINE DRINKING CUPS

Norfolk & Western coaches are being equipped with the new process of individual drinking cups. These cups are installed in an apparatus near the drinking tank, and are released by an automatic arrangement.

Contrary to expectations, these cups are not free for the use of the traveling public. The apparatus containing them is locked securely and nothing in the world but an Indian or a Lincoln penny will bring forth a cup.

To those who prefer to run the risk of germs and save their pennies, the proverbial drinking glass is at hand.

AL AND BITTER' CUT A BIG SWATH

It will be a long time before Art Crenshaw and "Bitter" Owens, two well known colored men on the North End try to "hit up" things in Chillicothe. Whenever they want to cut a swell they will do so right here in Portsmouth.

Both the above gentlemen togged out in their Sunday-go-to-meeting clothes swooped down on the denizens of Chillicothe on Monday, expecting to cause heart failure among all the colored belles of the ancient metropolis. What they did at Chillicothe may never be a matter of public record, but judging from Crenshaw's appearance when he landed in Portsmouth Thursday evening they most certainly saw the town. He looked as though he might have been run through a threshing machine or a hay baler—not his features, but his clothes. "Bitter" has not been seen, but Crenshaw says that when he shows up the people of the North End will have something to talk about.

Licked His Brother-In-Law

The police were called to the corner of Hutchins and Highland avenues, the other evening on account of the report that a man named Basham was whipping all sorts of daylight out of his brother-in-law. When the police arrived there everything was quiet and no arrests were made.

To Pay For Tile Floor

E. J. Pick, representing the Kramig Tile Co., of Cincinnati, is in the city, making a settlement with the board of public service relative to the installation of the new tile floors at Hempstead hospital.

Dr. Jackson Was True Blue Anti

It was learned Friday that one of the less offensive gang leaders, went to Dr. Jackson, the anti-gang candidate, who won out for council in the First ward, and sought to pledge the gang's support to the genial dentist. He also wanted Dr. Jackson to attend the caucuses of the candidates in the Masonic temple and to assist in planning for the campaign.

From good authority it is found that the wise anti-gang man, turned down these overtures, preferring to take his chances with his friends, who gave such a complete drubbing to the gang candidate in this ward at the primary.

The Final Settlement At Grand Tonight

It is doubtful if a more virile interesting and realistic drama depicting life among a certain portion of a social class of Americans, whose sole claim to recognition is riches suddenly and questionably acquired, has been written than the new drama by Lem B. Parker, entitled "The Final Settlement," which will be the attraction at the Grand tonight. In writing it the author bore in mind but one requirement—the necessity for a pure, wholesome story of convincing power and positive appeal to the best emotions. That he has succeeded is an established fact and the best evidence is the favor with which the play has been received everywhere it has been produced. To all lovers of pure and good in the drama the production cannot fail to prove one of the dramatic treats of the season.

Dies At Wellston

Thelma, the 5-year-old daughter of Mr. and Mrs. Sherman Filmore, formerly of New Boston, but now of Wellston, died at the home of her parents, Thursday, of stomach trouble. The remains will be brought to this city for burial.

Harriman

Continued from Page One.

porations and a director or trustee in twenty-seven others.

Flags At Half Mast.

New York, Sept. 10.—The signs of sorrow at the death of Harriman were numerous in the financial district today. The flag on the stock exchange was placed at half mast and a similar tribute was paid by other institutions and banking houses. All of Harriman's offices in New York will be closed until Monday, with the exception of the treasurers and transfer offices of the companies.

Cancer Was Cause of Death.

Vienna, Sept. 10.—Prof. Adolf Struempeli, the Viennese specialist, whom the late Harriman came to Europe to consult, admits when he saw Harriman in July that he had diagnosed his complaint as cancer.

Harriman's Policies To Be Carried Out.

New York, Sept. 10.—While no meeting of the Harriman board of directors is called, it is expected the executive committee of the Union Pacific railroad will meet next Tuesday and arrange for the temporary succession to the positions held by Harriman. Kuhn-Loeb of the National City Bank interests, is expected to continue as the chief financial agent of Harriman properties. Jacob H. Schiff of Kuhn, Loeb & Company, today declined to discuss the future policy of the Harriman lines except to say that Harriman's plans of construction and development would doubtless be carried out.

Died At 3:35 O'clock.

New York, Sept. 10.—Statement given out at Union Pacific offices this city today report published that Harriman died at 1:30 absolutely untrue. He died at 3:35 p. m.

Death Did Not Affect the Markets.

New York, Sept. 10.—The stock market opened active and strong, with all prices generally higher. Harriman stocks themselves were leaders in advance and the centers of activity.

The prices yielded from a high opening within the first quarter of an hour in a very unsettled market. Contrary heavy buying orders flood into the market, and prices shot upward. Union Pacific rose 5%, and other leading stocks proportionately. Prices then fell back. A statement is sued by Kuhn, Loeb & Co. and the National Bank interests was as follows: "It is announced the Kuhn, Loeb & Co. and National City Bank interests are acting in unison in the Union Pacific affairs and they request the stockholders to prepare their proxy blanks which they received and forward them to the offices of the company." This refers to proxies for the annual meeting of the Union Pacific on the second Tuesday in October.

London, Sept. 10.—The death of Harriman was anticipated by the stock exchange market, which was quiet and unconcerned at the opening.

Berlin, Sept. 10.—The Bourse opened with American securities a fractional off, but the market generally firm.

The Attaches Are Named For Grand

Ross Molster will be in charge of the Grand's stage this season and will be assisted by Henry Warden as master of properties. They succeed Albert Reiniger and Ernie Molster, who have secured good road jobs out of New York City this week.

Prof. Arthur Bode will again have charge of the orchestra and this organization will be augmented by one new member this year in the person of Walter Gableman, as flutist. On Friday he received a new instrument from Boston, of required pitch and otherwise identical with the one purchased for use in the River City band. This will make a regular orchestra of eight pieces at the Grand, and second to none among the one night stands of the country.

To Mark Down Groceries

C. H. Griswold expects to close his grocery for a couple of days to take an inventory of stock, after which all goods will be marked down below cost and a mammoth sale on groceries conducted.

Storm Did Much Damage

Farmers along the West Side report big damages done by Thursday night's storm to crops. The rain was extremely heavy and beat down large acres of corn.

On Prospective Trip.

George Smith, a West Second street grocer, has gone to West Virginia on a prospecting trip. Mr. Smith has disposed of his store to J. P. Thacker who purchased it for an investment.

Fixing Up Residence.

Peter Scott is engaged in repainting his residence properties at Second and Jefferson streets.

No cooking, no bother,
No worry—
Post Toasties
Are always ready
To serve from the pkg.
With cream and sugar,
And sometimes fruit.
A dish which delights
Company and home folks.
Made of white corn,
Flaked and toasted.
"The Memory Lingers"
Pkgs, 10 and 15 cents.
At grocers.

BRICKS THAT WERE BRICKS

The laying of the new cement sidewalks around the court house property served to recall to the contractor, George Bauer, that his late father Jacob Bauer built the fine brick walk on the Sixth street side about 15 years ago. It was one of the last big jobs undertaken by his father, who has now been dead about 14 years ago. In his life time he probably built more brick sidewalks than any other man who has lived in Portsmouth.

Another interesting feature of this sidewalk was the fact that the brick used were of extra good quality and in fact were made so good by the Scioto plant that they could not be marketed with profit. They were made to sell for $14 a thousand, whereas the price for nearly all other grades was then about $12 dollars. Only one batch of these bricks was made and they went down around the Peebles home at Second and Washington and the Brunner property, Second and Market, besides the court house and several other places about town. These brick all contained a good per centage of durable shale and after these years are in practically as good shape as when put down. The firm also made the smaller triangular shapes to fit in along the curbs, but as stated before, their manufacturer was discontinued as they could not be marketed with profit.

Messrs. Wurster Bros. is pleased to announce to his customers that he has secured the agency for Zemo, the best known remedy for the positive and permanent cure of Eczema, Pimples, Dandruff, Blackheads, Piles and every form of Skin or Scalp disease. ZEMO is a clean liquid for external use, gives instant relief and cures any form of skin or scalp disease by destroying the germ that causes the disease, leaving a clean, healthy skin. Messrs. Wurster Bros. will gladly show you proof of many remarkable cures made by ZEMO.

REV. HERRON ARRIVES HOME

Rev. J. D. Herron, rector of All Saints Episcopal church, arrived home Friday from an extended trip through the west and northwest.

Rev. Herron has been gone almost two months and has been to Alaska, San Francisco, Los Angeles, all through Canada and down to the states of Utah and Colorado. He left principally in search of health and recreation and comes back feeling altogether like a new man. He says the rush of immigrants into the dominion of Canada is something tremendous and predicts that before long the basin of the Saskatchewan river will be one of the most densely populated farming territories in the world. Farmers from the states are arriving there in droves daily and find ample opportunity for acquiring wealth from tilling the fertile soil of that locality. A few years ago, he says, it was thought an impossibility to raise anything in that land but grains yet now fruits are being cultivated and peach and apple orchards and vineyards are common sights.

Rev. Herron had expected to arrive home the first of the week but while traveling through the Rocky Mountains his train was held up by a snow storm, one of the worst that had visited that part of the country for some time at this season of the year and he was detayed several days at Salt Lake City. Church services will be resumed as usual at All Saints

WORK BEGUN ON NEW PLANT

Ground was broken Friday morning for the Mitchell Manufacturing company's new three story factory building at the south west corner of Eighth and Adams streets.

Kelley Bros. are doing the excavating and will push the work as rapidly as possible as the company hopes to complete the building by the first of the year. It will be 199 feet long and 110 feet wide, equipped with latest improved elevators and springling system. The offices will be located in the main corner of the building which will be constructed of brick furnished by the Carlyle Brick company. The Henley Lumber company will furnish part of the lumber and E. G. Scripture of Trenton, the remainder. The remaining contracts will be awarded Saturday, Sept. 18th.

John Capehart is erecting a new wagon shed on his Jefferson street lot.

To Erect Fine House

Architects A. B. Alger & Sons are preparing plans for a fine brick house which the Carlyle Brick company will erect for the use of its superintendent at the Star Yards.

To Have Score Card.

Programmer J. M. Hannahs has decided to prepare a score card for the big race meet to be held here the last week of September. All indications point to the meet being a big success.

Go To Waverly Fair.

P. H. Harsha, Dave Stahler and John Eckhart went to Waverly in the former's auto Friday to attend the Pike county fair.

Busy Place In West End

Alex M. Glockner's hardware store has been one of the busiest places in the West End since the issue of premium coupons began Thursday noon. Exactly 800 coupons have been given away at this store since that hour.

Saw a Bull Fight.

Virgil Frizell who left here recently witnessed a big bull fight at Juarez, Mexico, the other day.

George Zornes, an employe of Liveryman Al Windle, has moved his family to the city from Pine Creek, occupying a house on West Third street near Market.

Prepared For Fall!

You never saw a more attractive assortment of correct Clothes than we are ready to show you now for fall wear.

Business Suits.... $15 and $20

FINE TROUSERS WORTH $5.00 AT $2.98.
FINE SOFT AND STIFF HATS WORTH $3.00 AT $1.98.
FANCY SHIRTS FROM 50c TO $1.50.
UNDERWEAR FROM 50c TO $2.00.
NECKWEAR, HOSIERY, ALL THE NEW FALL SHADES.
WE INVITE YOUR INSPECTION.

NEW IDEA CLOTHING CO.
306 CHILLICOTHE ST.
LOOK FOR YELLOW SIGNS.
Next Door to Brandan Book Store.
SUITS PRESSED FREE FOR ONE YEAR.

Closing Out Sale of Dress Goods!

A beautiful line of Striped Suitings in all colors and Cashmeres in black, red, blue and brown which formerly sold from 25c to 35c a yard, are now being closed out at

20c Yd

A chance to get your fall Suit cheap. Only a few pieces left. Our fall Jackets are now in. Come in and look at them.

The Atlas Trading Co.
603 CHILLICOTHE ST.

Hay's Hair Health

YOU'LL BE SURPRISED TO SEE HOW YOUNG YOU LOOK WHEN YOUR HAIR IS RESTORED TO ITS NATURAL COLOR.

There's no excuse for unsightly gray or faded hair. It makes you look old when you're not—it's unsightly and embarrassing. Hay's Hair Health will bring back the natural color and beauty, and make your hair bright, luxuriant and full of youthful vigor. Stops dandruff and falling out. Purely vegetable and harmless—not a dye.

$1 AND 50c. BOTTLES, AT DRUGGISTS.
Hay's Hair-Ina Soap cures Eczema, Rash, Itch, Chapped Hands and all skin diseases. Keeps skin clean and soft. 25c. druggists, or 3c. for free sample. "The Care of the Skin and Care of the Hair."
Philo Hay Spec. Co., Newark, N. J.

PURE DRUGS CO., HAGAN'S PHARMACY, FISCHER & STREICH PHARMACY, FRANK C. MILLER.

The Correct TIME

For all purposes, our Watches keep correct time, from boiling an egg to catching a train. We like to emphasize the beauty and rich finish of the case, the style and elegance of the engraving and the durability and dependability of the whole watch, but, above all, the watch must keep the correct time. That is the kind we have sold, are selling and shall continue to sell. May we interest you in a watch.

Albert Zoellner
Is the Jeweler.
Third and Chillicothe

To Our Advertisers

Patrons of the advertising columns of The Times will please take notice that no display ad is certain of insertion unless in the office by 9 a. m.

This does not apply to readers or "wants," which can be inserted up to 5:30 o'clock.

Grape Juice

For the most delicious and refreshing summer drinks try a bottle of Golden Catawba unfermented Grape Juice.

The Central Grocery
For Quality.
BOTH PHONES 158.

The Secret of Success

An old time saw has it, "Just the way to reach a man's heart is through his stomach."

The Manhattan not only reaches the hearts, but wins the patronage, good will and esteem of all who once gave us a trial.

Tender steaks, juicy roasts, savory soups and gravies, rich, delicious pastry and succulent vegetables are to be found here at all times.

In all the best things to eat we are leaders, because no expense is spared to make the Manhattan the best.

Our patronage goes to show that our claims are backed up by the goods.

The Manhattan Restaurant
18 GALLIA STREET.
Maheras Bros., Proprs.
E. A. Waters, Chef.
Davis Reider, First Cook.